

# OLONGYI®

## 龍 溢

**Safenet Limited**  
Dunford Garage, Dunford, Kettering, Northants, NN14 4EQ, U.K.  
Tel: +44 1532 761774 email: info@safenet.co.uk website: www.safenet.co.uk

**Compliance Certificate**

This is to certify that

**Taixing Longyi Terminals Co., Ltd.**  
No. 8 Longyi Road, Gensi Country, Taixing City, Jiangsu Province, China

Has had a range of Copper Cable Connectors checked to the requirements of EN 61238-1:2005.

With reference to model **AT100**

Manufactured by

**Taixing Longyi Terminals Co., Ltd.**  
No. 8 Longyi Road, Gensi Country, Taixing City, Jiangsu Province, China

1. The technical documents of the relevant standard.  
2. Having verified that the appropriate tests have been conducted.  
2.1. The standard EN 61238-1:2005 has been applied correctly.  
2.2. The technical documents of the information supplied by the following models in the certification: A, 200, 2, 3, 4, 5, 6, 7, 8, 9, 10, 11, 12, 13, 14, 15, 16, 17, 18, 19, 20, 21, 22, 23, 24, 25, 26, 27, 28, 29, 30, 31, 32, 33, 34, 35, 36, 37, 38, 39, 40, 41, 42, 43, 44, 45, 46, 47, 48, 49, 50, 51, 52, 53, 54, 55, 56, 57, 58, 59, 60, 61, 62, 63, 64, 65, 66, 67, 68, 69, 70, 71, 72, 73, 74, 75, 76, 77, 78, 79, 80, 81, 82, 83, 84, 85, 86, 87, 88, 89, 90, 91, 92, 93, 94, 95, 96, 97, 98, 99, 100, 101, 102, 103, 104, 105, 106, 107, 108, 109, 110, 111, 112, 113, 114, 115, 116, 117, 118, 119, 120, 121, 122, 123, 124, 125, 126, 127, 128, 129, 130, 131, 132, 133, 134, 135, 136, 137, 138, 139, 140, 141, 142, 143, 144, 145, 146, 147, 148, 149, 150, 151, 152, 153, 154, 155, 156, 157, 158, 159, 160, 161, 162, 163, 164, 165, 166, 167, 168, 169, 170, 171, 172, 173, 174, 175, 176, 177, 178, 179, 180, 181, 182, 183, 184, 185, 186, 187, 188, 189, 190, 191, 192, 193, 194, 195, 196, 197, 198, 199, 200, 201, 202, 203, 204, 205, 206, 207, 208, 209, 210, 211, 212, 213, 214, 215, 216, 217, 218, 219, 220, 221, 222, 223, 224, 225, 226, 227, 228, 229, 230, 231, 232, 233, 234, 235, 236, 237, 238, 239, 240, 241, 242, 243, 244, 245, 246, 247, 248, 249, 250, 251, 252, 253, 254, 255, 256, 257, 258, 259, 260, 261, 262, 263, 264, 265, 266, 267, 268, 269, 270, 271, 272, 273, 274, 275, 276, 277, 278, 279, 280, 281, 282, 283, 284, 285, 286, 287, 288, 289, 290, 291, 292, 293, 294, 295, 296, 297, 298, 299, 300, 301, 302, 303, 304, 305, 306, 307, 308, 309, 310, 311, 312, 313, 314, 315, 316, 317, 318, 319, 320, 321, 322, 323, 324, 325, 326, 327, 328, 329, 330, 331, 332, 333, 334, 335, 336, 337, 338, 339, 340, 341, 342, 343, 344, 345, 346, 347, 348, 349, 350, 351, 352, 353, 354, 355, 356, 357, 358, 359, 360, 361, 362, 363, 364, 365, 366, 367, 368, 369, 370, 371, 372, 373, 374, 375, 376, 377, 378, 379, 380, 381, 382, 383, 384, 385, 386, 387, 388, 389, 390, 391, 392, 393, 394, 395, 396, 397, 398, 399, 400, 401, 402, 403, 404, 405, 406, 407, 408, 409, 410, 411, 412, 413, 414, 415, 416, 417, 418, 419, 420, 421, 422, 423, 424, 425, 426, 427, 428, 429, 430, 431, 432, 433, 434, 435, 436, 437, 438, 439, 440, 441, 442, 443, 444, 445, 446, 447, 448, 449, 450, 451, 452, 453, 454, 455, 456, 457, 458, 459, 460, 461, 462, 463, 464, 465, 466, 467, 468, 469, 470, 471, 472, 473, 474, 475, 476, 477, 478, 479, 480, 481, 482, 483, 484, 485, 486, 487, 488, 489, 490, 491, 492, 493, 494, 495, 496, 497, 498, 499, 500, 501, 502, 503, 504, 505, 506, 507, 508, 509, 510, 511, 512, 513, 514, 515, 516, 517, 518, 519, 520, 521, 522, 523, 524, 525, 526, 527, 528, 529, 530, 531, 532, 533, 534, 535, 536, 537, 538, 539, 540, 541, 542, 543, 544, 545, 546, 547, 548, 549, 550, 551, 552, 553, 554, 555, 556, 557, 558, 559, 560, 561, 562, 563, 564, 565, 566, 567, 568, 569, 570, 571, 572, 573, 574, 575, 576, 577, 578, 579, 580, 581, 582, 583, 584, 585, 586, 587, 588, 589, 590, 591, 592, 593, 594, 595, 596, 597, 598, 599, 600, 601, 602, 603, 604, 605, 606, 607, 608, 609, 610, 611, 612, 613, 614, 615, 616, 617, 618, 619, 620, 621, 622, 623, 624, 625, 626, 627, 628, 629, 630, 631, 632, 633, 634, 635, 636, 637, 638, 639, 640, 641, 642, 643, 644, 645, 646, 647, 648, 649, 650, 651, 652, 653, 654, 655, 656, 657, 658, 659, 660, 661, 662, 663, 664, 665, 666, 667, 668, 669, 670, 671, 672, 673, 674, 675, 676, 677, 678, 679, 680, 681, 682, 683, 684, 685, 686, 687, 688, 689, 690, 691, 692, 693, 694, 695, 696, 697, 698, 699, 700, 701, 702, 703, 704, 705, 706, 707, 708, 709, 710, 711, 712, 713, 714, 715, 716, 717, 718, 719, 720, 721, 722, 723, 724, 725, 726, 727, 728, 729, 730, 731, 732, 733, 734, 735, 736, 737, 738, 739, 740, 741, 742, 743, 744, 745, 746, 747, 748, 749, 750, 751, 752, 753, 754, 755, 756, 757, 758, 759, 760, 761, 762, 763, 764, 765, 766, 767, 768, 769, 770, 771, 772, 773, 774, 775, 776, 777, 778, 779, 780, 781, 782, 783, 784, 785, 786, 787, 788, 789, 790, 791, 792, 793, 794, 795, 796, 797, 798, 799, 800, 801, 802, 803, 804, 805, 806, 807, 808, 809, 810, 811, 812, 813, 814, 815, 816, 817, 818, 819, 820, 821, 822, 823, 824, 825, 826, 827, 828, 829, 830, 831, 832, 833, 834, 835, 836, 837, 838, 839, 840, 841, 842, 843, 844, 845, 846, 847, 848, 849, 850, 851, 852, 853, 854, 855, 856, 857, 858, 859, 860, 861, 862, 863, 864, 865, 866, 867, 868, 869, 870, 871, 872, 873, 874, 875, 876, 877, 878, 879, 880, 881, 882, 883, 884, 885, 886, 887, 888, 889, 890, 891, 892, 893, 894, 895, 896, 897, 898, 899, 900, 901, 902, 903, 904, 905, 906, 907, 908, 909, 910, 911, 912, 913, 914, 915, 916, 917, 918, 919, 920, 921, 922, 923, 924, 925, 926, 927, 928, 929, 930, 931, 932, 933, 934, 935, 936, 937, 938, 939, 940, 941, 942, 943, 944, 945, 946, 947, 948, 949, 950, 951, 952, 953, 954, 955, 956, 957, 958, 959, 960, 961, 962, 963, 964, 965, 966, 967, 968, 969, 970, 971, 972, 973, 974, 975, 976, 977, 978, 979, 980, 981, 982, 983, 984, 985, 986, 987, 988, 989, 990, 991, 992, 993, 994, 995, 996, 997, 998, 999, 1000.

Certificate Number: 650120117a  
Date: 24/01/2017

Signed for Safenet Limited  
*[Signature]*

Peter Mottacit  
Technical Manager

**CERTIFICATE OF REGISTRATION**

This certifies that the Quality Management System of

**Taixing Longyi Terminals Co., Ltd.**  
No. 8, Longyi Road, Gensi Country, Taixing City, Jiangsu Province, China/225433

has been audited in accordance with

**the Rules for registration scheme for IATF16949:2016**  
and found to be in conformance to the following standard:

**IATF16949:2016**

Scope of Registration:  
Production of wiring terminals  
Exclusions: Product Design

Registration Date: Dec 22, 2016  
Expiration Date: Dec 23, 2021  
IATF Certificate No: 0347260  
CASC Certificate No: 2016A1043

**IATF** **CASC**  
IATF 16949:2016

General Manager: *Tao Jinyang*

China Jiujiang Automotive Supplier Certification Co., Ltd.  
Floor 18, Zhongyuan Building, Jiaji, Chongqing Street, Chongqing District, Beijing P.R.China

**CASC**  
CC6091:2016

**QUALITY MANAGEMENT SYSTEM CERTIFICATE**

Issued to

**Taixing Longyi Terminals Co., Ltd.**  
FLOOR 18, ZHONGYUAN BUILDING, JIAJI, CHONGQING STREET, CHONGQING DISTRICT, BEIJING P.R.CHINA  
ADDRESS: LONGYI ROAD, GENSI COUNTRY, TAIXING CITY, JIANGSU PROVINCE, CHINA, 225433

For Quality Management System according with

**GB/T 19001-2016 (id. ISO 9001:2015) (Quality Management System - Requirements)**  
The Quality Management System Application for  
**Production of Cable Terminals**

Registration Number: 14716Q9002F00M  
Unified Social Credit Code: 91321203717440138R  
Initial Registration Date: Aug 27, 2016  
Recertification Date: Aug 27, 2019  
Expiration Date: Aug 28, 2021

**IAF** **CNAS**  
中国合格评定国家认可委员会  
MANAGEMENT SYSTEM CERTIFICATION SYSTEM  
注册号: 14716Q9002F00M

General Manager: *Tao Jinyang*

China Jiujiang Automotive Supplier Certification Co., Ltd.  
Floor 18, Zhongyuan Building, Jiaji, Chongqing Street, Chongqing District, Beijing P.R.China

**DEKRA**

**CERTIFICATE**

**ISO/TS 22163:2017**

DEKRA Certification GmbH hereby certifies as an ISO-Certified and ISO-Approved Certification Body that the management system of the organization

**Taixing Longyi Terminals Co., Ltd.**  
No. 8 Longyi Road, Gensi Country, Taixing City, China - 225433

Scope of certification:  
Manufacture of Terminal Connectors

Scope of application:  
I, 2 - Electrical wiring

has been reviewed and found to be in accordance with ISO/TS 22163:2017

On-line registration no.: 2012/0216 / C-14 Issue no. 6/2015  
On-site registration no.: 2015-10-10 / C-14 Issue no. 6/2015

Dr. Heiner F. Pöggel  
DEKRA Certification GmbH | Management-Systeme | D-73308 Stuttgart | www.dekra-certification.de

**泰興龍溢端子有限公司** 2021-2022  
**Taixing Longyi Terminals Co., Ltd**

**CE** **UL** **UL** **ISO 9001** **RoHS** **CQC**

QR Code 1:

QR Code 2:

**泰興龍溢端子有限公司**  
**Taixing Longyi Terminals Co., Ltd**

地址: 江苏省泰兴市根思乡龙溢路8号  
Address: No.8 Longyi Road Gensi Country Taixing City Jiangsu Province China  
国内销售部 (DOMESTIC SALES DEPARTMENT) : 0523-87831518/8056/8058  
国际销售部 (INTERNATIONAL SALES DEPARTMENT) : 0523-87831518-8000/8004/8030  
传真 (Fax) : 0523-87831064  
Http://www.lyterminals.com  
邮编 (Postcode): 225433  
联系人 (Contact): 郭建国 GUO JIAN GUO  
手机 (Mob) : 013905265372  
E-mail: ly\_export@txlychina.com







总经理：郭建国  
General Manager: GUO JIANGUO

泰兴龙溢端子有限公司位于江苏省泰兴市，公司始创于1991年，是集设计、开发和生产冷压接线端子（亦称端头或接头）为一体的专业生产厂家。公司专业生产和销售常规SC端子、T端子、德标DIN端子，国标DT端子、裸端子、PVC、尼龙绝缘端子、LT欧式端子等万余种规格，并可依据客户要求要求进行设计和生产。年产量数拾亿只，重量过2000吨。公司同时兼营各种国（非）标铜管、铜带、铜板、铜排、铜棒等异型铜材。

主要产品接线端子参照美国、日本、德国、法国等先进工业国家的技术标准和质量要求，广泛应用于国内外控制柜、变压器、电力电器、线束制造、铁路、通讯、船舶、航天、光伏、风电等行业和领域。产品50%远销至亚洲、欧洲、美洲、非洲等100多个国家和地区，并被国内的中兴通讯、海尔电子、东芝变压器、西门子电器等800多家著名厂商所信赖。

公司拥有先进的自动化生产流水线，产品用模具均由公司自行设计研发和制作，主要原材料自产自供，更加有力地保证了铜的高纯度和导电率，确保了产品的品质；公司通过了ISO9001-2015质量管理体系认证，产品符合欧盟ROHS环保要求，并通过了欧盟CE安全认证、美国UL安规认证，系泰州市名牌产品，“龙溢”商标被评为泰州市知名商标。

龙溢人秉承“诚信为本，科技兴业，创新为先，顾客至上”的经营理念，坚持“持续改进，创一流产品，满足顾客需求”的质量方针，逐步实现“龙溢端子，链接世界”的宏伟愿景。

总经理郭建国热忱欢迎国内外客商莅临公司指导洽谈，携手共创美好未来！

螺栓尺寸、孔径及导线截面积对照表  
Comparison Table of bolt Dimension,  
Stud size and Conductor Sectional

Stud Sizes			Hole Dia.	
American	in.	Metric mm	in.	mm
#0	.060			
#1	.073	2	.087	2.2
#2	.086	2.6		
#3	.099		.126	
#4	.122	3		3.2
#5	.125		.146	
#6	.138	3.5		3.7
#8	.164	4	.169	4.3
#10	.190	5	.209	5.3
#12	.216	6		6.4
#14	.242		.252	
1/4	.250			
5/16	.312	8	21/64	8.4
3/8	.375	9	12/32	9.8
		10	13/32	10.5
7/16	.437	10	29/64	11.5
1/2	.500	12	33/64	13.0
5/8	.625	16	21/32	17.0
		19	51/64	20.0
3/4	.750	20	53/64	21.0
		22	29/32	23.0
7/8	.875			
1"	1.000	26	1-1/32	

**REFERENCE  
DATA**

导线线径、线规对照表  
Comparison Table of Wire  
Width Gauge

AWG	Conductor Sizes		Dia.	
	Area mm <sup>2</sup>	CMA	mm <sup>2</sup>	in.
26	.128	252	.404	.0159
25	.161	320	.454	.0179
24	.205	404	.511	.0201
23	.259	511	.574	.0226
22	.234	540	.643	.0253
21	.412	812	.724	.0285
20	.510	1020	.813	.0320
19	.653	4.290	.912	.0359
18	.823	4.620	1.02	.0453
17	1.04	2.050	1.15	.0450
16	1.31	2.580	1.29	.0510
15	1.65	3.260	1.45	.0570
14	2.08	4.110	1.63	.0640
13	2.63	5.180	1.83	.0720
12	3.31	6.530	2.05	.0800
11	4.17	8.230	2.30	.0910
10	5.26	10.400	2.59	.1020
9	6.63	13.100	2.91	.1140
8	8.37	16.500	3.26	.1290
7	10.6	20.800	3.66	.1440
6	13.3	26.200	4.12	.1620
5	16.4	33.100	4.62	.1820
4	21.2	47.700	5.19	.2040
3	26.7	52.600	5.82	.2290
2	33.6	66.300	6.54	.2580
1	42.4	83.700	7.35	.2890
1/10	55.5	109.600	8.40	.3310
2/0	67.4	133.000	9.26	.3650
3/0	85.01	168.000	10.40	.4100
4/0	107.2	212.000	11.68	.4600
250MCM	126.6	250MCM	12.70	.5000
300MCM	152.1	300MCM	13.92	.5480
350MCM	177.6	350MCM	15.04	.5920
400MCM	202.2	400MCM	16.05	.6320
450MCM	227.93	450MCM	17.04	.6710
500MCM	252.9	500MCM	17.95	.7070
550MCM	278.9	550MCM	18.85	.7420
600MCM	304.3	600MCM	19.69	.7750
650MCM	328.9	650MCM	20.47	.8060

## Brief Introduction of Taixing Longyi Terminals Co.,LTD.

Taixing Longyi Terminals Co.,LTD.,which locates at Taixing city, Jiangsu Province, and was founded in 1991. The company is a professional manufacturer that coalizes design, development and production of cold pressed terminals(also called terminals or connectors). The company specializes in producing and selling regular SC copper lugs, T copper lugs, German standard DIN copper lugs, National standard DT copper lugs,non-insulated terminals, PVC&Nylon insulated terminals,LT cord-end terminals, and many other types, with more than ten thousands of kinds. We can also design and produce according to the special requests of customers; the annual production capacity has several billions, and the weight is more than 2000 tons, . Meanwhile, the company also produces and sells all kinds of national standard, non-standard copper pipes, copper sheets, copper plates, copper bars and other special copper products.

The main products take references to the technical standards and quality requirements of advanced industrial countries such as America, Japan, German, France. Our products are widely applied in all kinds of electric cabinets, transformers, electric equipment, wiring harness manufacture, railway, communication, ship industry, aircraft and, PV, wind power,etc.,at home and abroad. About 50 % of the products are exported to more than 100 countries and regions, such as Asia, European,America, Africa,etc., and our products are trusted by more than 800 famous companies, such as ZTE Corporation, Haier Electronics, Toshiba Transformer, Siemens electrical appliances, etc.

The company owns advanced automatic production line. The molds for making products are all designed and made in our own factory. The raw material,copper pipe is also produced by ourselves, which strongly guarantees the purity and electrical conductivity of the copper, and the best quality of the products. The company has passed ISO9001-2015 system, the products are in accordance with ROHS, European CE and American UL certificate. Longyi Terminals is famous products, and Longyi brand has been awarded as famous brand in Taizhou City China.

Longyi always follows the business concept of “Honesty is the best policy, technology thrive enterprise,innovation first and Customer first” and adheres to the quality policy of “continuous improvement, create first-class product, satisfy customers’ requirements”. We will gradually realizing the ambitious goal of “Longyi Terminals, link to the world”.

General Manager, Guo Jianguo, warmly welcomes customers from home and abroad to visit our company for guidance and business negotiation! To create a bright future together.

**LONGYI**®

龍 溢

Longyi Terminals

LINK THE WORLD



Product Department

生产车间







龍 溢

龍 . 溢 . 端 . 子

Longyi Terminals

鏈 接 世 界

Link The World

## Tooling Department



## 模具制造



## Warehouse



## 仓 库





PICTURE INDEX 图索引

P1 T 	P6 S-T90° 	P13 SC-XB 	P20 JM 	P25 LYF45° 	P30 AD 
P2 B-T 	P7 TT 	P14 GC Bell mouth 	P21 DT 	P26 LYF90° 	P31 L 
P3 S-T 	P8 SC 	P15 GCL 	P22 DT 	P26 GPH 	P32 B 
P4 TL/S-TL 	P9 SC-NH 	P16 FC 	P23 C45N 	P27 DIN46235 	P33 M 
P5 T45° 	P10 A-SC 	P17 HUP 	P23 TPE 	P28 TU 	P33 TBC 
P5 S-T45° 	P11 B-SC 	P18 CL-H 	P24 CP 	P29 AWG 	P33 CL 
P6 T90° 	P12 C-SC 	P19 CL-2H 	P24 LYF 	P30 GPH90° 	P33 



PICTURE INDEX 图索引

P33 	P35 P36 	P40 	P42 	P46 
P34 	P37 	P41 	P42 	P46 
P34 	P38 	P41 	P43 	P46 
P34 	P38 	P41 	P43 	P46 
P34 	P39 	P41 	P43 	P47 
P34 	P39 	P41 	P44 	P47 
P34 	P40 	P42 	P45 	P48 



## T COPPER TUBE TERMINALS T 銅管端子 UL:E357535 1.5mm<sup>2</sup> ~ 300mm<sup>2</sup>

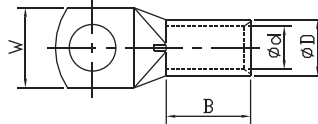
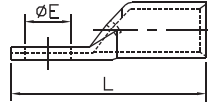

◎Material  
◎Terminal Body: Copper  
◎Plating: Tin

PART NO	ITEM NO	DIMENSIONS					
		φE	φD	φd	W	B	L
LY0001-0001	T1.5-4	4.3	4.0	2.4	8.7	7.0	19.0
LY0001-0002	T1.5-5	5.3	4.0	2.4	8.7	7.0	19.0
LY0001-0003	T1.5-6	6.4	4.0	2.4	10.0	7.0	20.0
LY0001-0004	T2.5-4	4.3	4.3	2.7	8.7	7.0	19.0
LY0001-0005	T2.5-5	5.3	4.3	2.7	8.7	7.0	19.0
LY0001-0006	T2.5-6	6.4	4.3	2.7	10.3	7.0	21.0
LY0001-0007	T2.5-8	8.3	4.3	2.7	12.0	7.0	23.0
LY0001-0008	T4-4	4.3	4.8	3.1	8.7	9.5	21.5
LY0001-0009	T4-5	5.3	4.8	3.1	8.7	9.5	21.5
LY0001-0010	T4-6	6.4	4.8	3.1	10.3	9.5	23.5
LY0001-0011	T4-8	8.3	4.8	3.1	12.5	9.5	28.5
LY0001-0012	T6-4	4.3	5.5	3.8	10.3	10.0	26.0
LY0001-0013	T6-5	5.3	5.5	3.8	10.3	10.0	26.0
LY0001-0014	T6-6	6.4	5.5	3.8	10.3	10.0	26.0
LY0001-0015	T6-8	8.3	5.5	3.8	13.9	10.0	29.0
LY0001-0016	T6-10	10.5	5.5	3.8	13.9	10.0	29.0
LY0001-0017	T10-4	4.3	6.9	4.7	11.9	11.5	27.5
LY0001-0018	T10-5	5.3	6.9	4.7	11.9	11.5	27.5
LY0001-0019	T10-6	6.4	6.9	4.7	11.9	11.5	27.5
LY0001-0020	T10-8	8.3	6.9	4.7	13.5	11.5	30.5
LY0001-0021	T10-10	10.5	6.9	4.7	15.0	11.5	30.5
LY0001-0022	T10-12	13.2	6.9	4.7	17.0	11.5	34.0
LY0001-0023	T16-5	5.3	7.8	5.6	11.9	12.0	27.5
LY0001-0024	T16-6	6.4	7.8	5.6	11.9	12.0	27.5
LY0001-0025	T16-8	8.3	7.8	5.6	13.5	12.0	31.0
LY0001-0026	T16-10	10.5	7.8	5.6	16.0	12.0	32.0
LY0001-0027	T16-12	13.2	7.8	5.6	17.0	12.0	37.5
LY0001-0028	T25-6	6.4	9.5	7.1	14.0	13.5	34.0
LY0001-0029	T25-8	8.3	9.5	7.1	14.0	13.5	34.0
LY0001-0030	T25-10	10.5	9.5	7.1	16.0	13.5	37.0
LY0001-0031	T25-12	13.2	9.5	7.1	18.0	13.5	40.0
LY0001-0032	T35-6	6.4	11.0	8.2	16.5	16.0	39.0
LY0001-0033	T35-8	8.3	11.0	8.2	16.5	16.0	39.0
LY0001-0034	T35-10	10.5	11.0	8.2	16.5	16.0	43.0
LY0001-0035	T35-12	13.2	11.0	8.2	18.0	16.0	43.0
LY0001-0036	T35-14	14.5	11.0	8.2	20.0	16.0	48.0
LY0001-0037	T35-16	16.5	11.0	8.2	23.0	16.0	48.0
LY0001-0038	T40-6	6.4	11.2	9.0	16.3	17.0	44.0
LY0001-0039	T40-8	8.3	11.2	9.0	16.3	17.0	44.0
LY0001-0040	T40-10	10.5	11.2	9.0	16.3	17.0	44.0
LY0001-0041	T40-12	13.2	11.2	9.0	18.0	17.0	44.0
LY0001-0042	T50-6	6.4	12.5	9.5	18.0	20.0	45.0
LY0001-0043	T50-8	8.3	12.5	9.5	18.0	20.0	45.0
LY0001-0044	T50-10	10.5	12.5	9.5	18.0	20.0	49.0
LY0001-0045	T50-12	13.2	12.5	9.5	18.0	20.0	49.0
LY0001-0046	T50-14	14.5	12.5	9.5	22.0	20.0	54.0
LY0001-0047	T50-16	16.5	14.0	9.5	25.0	23.0	62.0
LY0001-0048	T50-20	21.0	14.0	9.5	28.0	23.0	68.0
LY0001-0049	T70-8	8.3	15.0	11.5	21.5	20.0	47.6
LY0001-0050	T70-10	10.5	15.0	11.5	21.5	20.0	51.6
LY0001-0051	T70-12	13.2	15.0	11.5	21.5	20.0	51.6

PART NO	ITEM NO	DIMENSIONS					
		φE	φD	φd	W	B	L
LY0001-0052	T70-14	14.5	15.0	11.5	21.5	20.0	62.6
LY0001-0053	T70-16	16.5	15.0	11.5	21.5	20.0	62.6
LY0001-0054	T70-20	21.0	15.0	11.5	30.0	20.0	62.6
LY0001-0055	T95-8	8.3	17.0	13.5	24.7	22.0	55.8
LY0001-0056	T95-10	10.5	17.0	13.5	24.7	22.0	55.8
LY0001-0057	T95-12	13.2	17.0	13.5	24.7	22.0	55.8
LY0001-0058	T95-14	14.5	17.0	13.5	24.7	22.0	66.8
LY0001-0059	T95-16	16.5	17.0	13.5	24.7	22.0	66.8
LY0001-0060	T95-20	21.0	17.0	13.5	30.0	22.0	66.8
LY0001-0061	T120-10	10.5	20.0	15.6	29.0	27.0	71.5
LY0001-0062	T120-12	13.2	20.0	15.6	29.0	27.0	71.5
LY0001-0063	T120-14	14.5	20.0	15.6	29.0	27.0	71.5
LY0001-0064	T120-16	16.5	20.0	15.6	29.0	27.0	71.5
LY0001-0065	T120-20	21.0	20.0	15.6	29.0	27.0	71.5
LY0001-0066	T150-10	10.5	21.0	16.5	30.4	32.0	78.0
LY0001-0067	T150-12	13.2	21.0	16.5	30.4	32.0	78.0
LY0001-0068	T150-14	14.5	21.0	16.5	30.4	32.0	78.0
LY0001-0069	T150-16	16.5	21.0	16.5	30.4	32.0	78.0
LY0001-0070	T150-20	21.0	21.0	16.5	30.4	32.0	78.0
LY0001-0071	T185-10	10.5	23.6	18.4	34.0	34.0	84.0
LY0001-0072	T185-12	13.2	23.6	18.4	34.0	34.0	84.0
LY0001-0073	T185-14	14.5	23.6	18.4	34.0	34.0	84.0
LY0001-0074	T185-16	16.5	23.6	18.4	34.0	34.0	84.0
LY0001-0075	T185-20	21.0	23.6	18.4	34.0	34.0	84.0
LY0001-0076	T240-10	10.5	26.4	21.2	38.5	37.0	90.0
LY0001-0077	T240-12	13.2	26.4	21.2	38.5	37.0	90.0
LY0001-0078	T240-14	14.5	26.4	21.2	38.5	37.0	90.0
LY0001-0079	T240-16	16.5	26.4	21.2	38.5	37.0	90.0
LY0001-0080	T240-20	21.0	26.4	21.2	38.5	37.0	90.0
LY0001-0081	T300-10	10.5	28.6	23.4	41.7	40.0	96.0
LY0001-0082	T300-12	13.2	28.6	23.4	41.7	40.0	96.0
LY0001-0083	T300-14	14.5	28.6	23.4	41.7	40.0	96.0
LY0001-0084	T300-16	16.5	28.6	23.4	41.7	40.0	96.0
LY0001-0085	T300-20	21.0	28.6	23.4	41.7	40.0	96.0
LY0001-0086	T400-10	10.5	32.8	26.8	47.8	37.0	104.7
LY0001-0087	T400-12	13.2	32.8	26.8	47.8	37.0	104.7
LY0001-0088	T400-14	14.5	32.8	26.8	47.8	37.0	104.7
LY0001-0089	T400-16	17.0	32.8	26.8	47.8	37.0	104.7
LY0001-0090	T400-20	21.0	32.8	26.8	47.8	37.0	104.7
LY0001-0091	T500-10	10.5	38.4	29.8	54.8	46.5	115.5
LY0001-0092	T500-12	13.2	38.4	29.8	54.8	46.5	115.5
LY0001-0093	T500-14	14.5	38.4	29.8	54.8	46.5	115.5
LY0001-0094	T500-16	16.5	38.4	29.8	54.8	46.5	115.5
LY0001-0095	T500-20	21.0	38.4	29.8	54.8	46.5	115.5
LY0001-0096	T630-10	10.5	44.7	34.5	64.0	50.0	133.1
LY0001-0097	T630-12	13.2	44.7	34.5	64.0	50.0	133.1
LY0001-0098	T630-14	14.5	44.7	34.5	64.0	50.0	133.1
LY0001-0099	T630-16	16.5	44.7	34.5	64.0	50.0	133.1
LY0001-0100	T630-20	21.0	44.7	34.5	64.0	50.0	133.1





龍 濤

龍 . 濤 . 端 . 子

Longyi Terminals

鏈 接 世 界

Link The World

B-T COPPER TUBE TERMINALS B-T 銅管端子 UL:E357535 1.5mm<sup>2</sup> ~ 300mm<sup>2</sup>

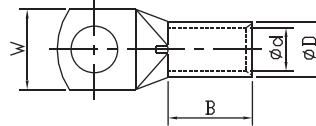
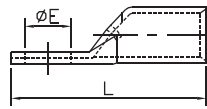

- ◎ Material
- ◎ Terminal Body: Copper
- ◎ Plating: Tin

PART NO	ITEM NO	DIMENSIONS					
		φ E	φ D	φ d	W	B	L
LY0001-1001	B-T1.5-4	4.3	3.8	2.4	8.7	7.0	19.0
LY0001-1002	B-T1.5-5	5.3	3.8	2.4	8.7	7.0	19.0
LY0001-1003	B-T1.5-6	6.4	3.8	2.4	10	7.0	20.0
LY0001-1004	B-T2.5-4	4.3	4.0	2.7	8.7	7.0	19.0
LY0001-1005	B-T2.5-5	5.3	4.0	2.7	8.7	7.0	19.0
LY0001-1006	B-T2.5-6	6.4	4.0	2.7	10.3	7.0	21.0
LY0001-1007	B-T2.5-8	8.3	4.0	2.7	12.0	7.0	23.0
LY0001-1008	B-T4-4	4.3	4.5	3.1	8.7	9.5	21.5
LY0001-1009	B-T4-5	5.3	4.5	3.1	8.7	9.5	21.5
LY0001-1010	B-T4-6	6.4	4.5	3.1	10.3	9.5	23.5
LY0001-1011	B-T4-8	8.3	4.5	3.1	12.5	9.5	28.5
LY0001-1012	B-T6-4	4.3	5.2	3.8	10.3	10.0	26.0
LY0001-1013	B-T6-5	5.3	5.2	3.8	10.3	10.0	26.0
LY0001-1014	B-T6-6	6.4	5.2	3.8	10.3	10.0	26.0
LY0001-1015	B-T6-8	8.3	5.2	3.8	13.9	10.0	29.0
LY0001-1016	B-T6-10	10.5	5.2	3.8	13.9	10.0	29.0
LY0001-1017	B-T10-4	4.3	6.5	4.7	11.9	11.5	27.5
LY0001-1018	B-T10-5	5.3	6.5	4.7	11.9	11.5	27.5
LY0001-1019	B-T10-6	6.4	6.5	4.7	11.9	11.5	27.5
LY0001-1020	B-T10-8	8.3	6.5	4.7	13.5	11.5	30.5
LY0001-1021	B-T10-10	10.5	6.5	4.7	15.0	11.5	30.5
LY0001-1022	B-T10-12	13.2	6.5	4.7	17.0	11.5	34.0
LY0001-1023	B-T16-5	5.3	7.4	5.6	11.9	12.0	27.5
LY0001-1024	B-T16-6	6.4	7.4	5.6	11.9	12.0	27.5
LY0001-1025	B-T16-8	8.3	7.4	5.6	13.5	12.0	31.0
LY0001-1026	B-T16-10	10.5	7.4	5.6	16.0	12.0	32.0
LY0001-1027	B-T16-12	13.2	7.4	5.6	17.0	12.0	37.5
LY0001-1028	B-T25-6	6.4	9.1	7.1	13.5	13.5	34.0
LY0001-1029	B-T25-8	8.3	9.1	7.1	13.5	13.5	34.0
LY0001-1030	B-T25-10	10.5	9.1	7.1	16.0	13.5	37.0
LY0001-1031	B-T25-12	13.2	9.1	7.1	18.0	13.5	40.0
LY0001-1032	B-T35-6	6.4	10.5	8.2	16.0	16.0	39.0
LY0001-1033	B-T35-8	8.3	10.5	8.2	16.0	16.0	39.0
LY0001-1034	B-T35-10	10.5	10.5	8.2	16.0	16.0	43.0
LY0001-1035	B-T35-12	13.2	10.5	8.2	18.0	16.0	43.0
LY0001-1036	B-T35-14	14.5	10.5	8.2	20.0	16.0	48.0
LY0001-1037	B-T35-16	16.5	10.5	8.2	23.0	16.0	48.0
LY0001-1038	B-T40-6	6.4	10.8	9.0	16.3	17.0	44.0
LY0001-1039	B-T40-8	8.3	10.8	9.0	16.3	17.0	44.0
LY0001-1040	B-T40-10	10.5	10.8	9.0	16.3	17.0	44.0
LY0001-1041	B-T40-12	13.2	10.8	9.0	18.0	17.0	44.0
LY0001-1042	B-T50-6	6.4	12.0	9.5	17.5	20.0	45.0
LY0001-1043	B-T50-8	8.3	12.0	9.5	17.5	20.0	45.0
LY0001-1044	B-T50-10	10.5	12.0	9.5	17.5	20.0	49.0
LY0001-1045	B-T50-12	13.2	12.0	9.5	17.5	20.0	49.0
LY0001-1046	B-T50-14	14.5	12.0	9.5	22.0	20.0	54.0
LY0001-1047	B-T50-16	16.5	13.3	9.5	25.0	23.0	62.0
LY0001-1048	B-T50-20	21.0	13.3	9.5	28.0	23.0	68.0
LY0001-1049	B-T70-8	8.3	14.4	11.5	21.0	20.0	47.6
LY0001-1050	B-T70-10	10.5	14.4	11.5	21.0	20.0	51.6
LY0001-1051	B-T70-12	13.2	14.4	11.5	21.0	20.0	51.6

PART NO	ITEM NO	DIMENSIONS					
		φ E	φ D	φ d	W	B	L
LY0001-1052	B-T70-14	14.5	14.4	11.5	21.0	20.0	62.6
LY0001-1053	B-T70-16	16.5	14.4	11.5	21.0	20.0	62.6
LY0001-1054	B-T70-20	21.0	14.4	11.5	29.0	20.0	62.6
LY0001-1055	B-T95-8	8.3	16.4	13.5	24.0	22.0	55.8
LY0001-1056	B-T95-10	10.5	16.4	13.5	24.0	22.0	55.8
LY0001-1057	B-T95-12	13.2	16.4	13.5	24.0	22.0	55.8
LY0001-1058	B-T95-14	14.5	16.4	13.5	24.0	22.0	66.8
LY0001-1059	B-T95-16	16.5	16.4	13.5	24.0	22.0	66.8
LY0001-1060	B-T95-20	21.0	16.4	13.5	29.0	22.0	66.8
LY0001-1061	B-T120-10	10.5	19.2	15.6	28.0	27.0	71.5
LY0001-1062	B-T120-12	13.2	19.2	15.6	28.0	27.0	71.5
LY0001-1063	B-T120-14	14.5	19.2	15.6	28.0	27.0	71.5
LY0001-1064	B-T120-16	16.5	19.2	15.6	28.0	27.0	71.5
LY0001-1065	B-T120-20	21.0	19.2	15.6	28.0	27.0	71.5
LY0001-1066	B-T150-10	10.5	20.2	16.5	29.5	32.0	78.0
LY0001-1067	B-T150-12	13.2	20.2	16.5	29.5	32.0	78.0
LY0001-1068	B-T150-14	14.5	20.2	16.5	29.5	32.0	78.0
LY0001-1069	B-T150-16	16.5	20.2	16.5	29.5	32.0	78.0
LY0001-1070	B-T150-20	21.0	20.2	16.5	29.5	32.0	78.0
LY0001-1071	B-T185-10	10.5	22.7	18.4	33.0	34.0	84.0
LY0001-1072	B-T185-12	13.2	22.7	18.4	33.0	34.0	84.0
LY0001-1073	B-T185-14	14.5	22.7	18.4	33.0	34.0	84.0
LY0001-1074	B-T185-16	16.5	22.7	18.4	33.0	34.0	84.0
LY0001-1075	B-T185-20	21.0	22.7	18.4	33.0	34.0	84.0
LY0001-1076	B-T240-10	10.5	25.5	21.2	37.5	37.0	90.0
LY0001-1077	B-T240-12	13.2	25.5	21.2	37.5	37.0	90.0
LY0001-1078	B-T240-14	14.5	25.5	21.2	37.5	37.0	90.0
LY0001-1079	B-T240-16	16.5	25.5	21.2	37.5	37.0	90.0
LY0001-1080	B-T240-20	21.0	25.5	21.2	37.5	37.0	90.0
LY0001-1081	B-T300-10	10.5	27.7	23.4	40.8	40.0	96.0
LY0001-1082	B-T300-12	13.2	27.7	23.4	40.8	40.0	96.0
LY0001-1083	B-T300-14	14.5	27.7	23.4	40.8	40.0	96.0
LY0001-1084	B-T300-16	16.5	27.7	23.4	40.8	40.0	96.0
LY0001-1085	B-T300-20	21.0	27.7	23.4	40.8	40.0	96.0
LY0001-1086	B-T400-10	10.5	31.7	26.8	46.8	37.0	104.7
LY0001-1087	B-T400-12	13.2	31.7	26.8	46.8	37.0	104.7
LY0001-1088	B-T400-14	14.5	31.7	26.8	46.8	37.0	104.7
LY0001-1089	B-T400-16	17.0	31.7	26.8	46.8	37.0	104.7
LY0001-1090	B-T400-20	21.0	31.7	26.8	46.8	37.0	104.7
LY0001-1091	B-T500-10	10.5	36.9	29.8	54.0	46.5	115.5
LY0001-1092	B-T500-12	13.2	36.9	29.8	54.0	46.5	115.5
LY0001-1093	B-T500-14	14.5	36.9	29.8	54.0	46.5	115.5
LY0001-1094	B-T500-16	16.5	36.9	29.8	54.0	46.5	115.5
LY0001-1095	B-T500-20	21.0	36.9	29.8	54.0	46.5	115.5
LY0001-1096	B-T630-10	10.5	42.9	34.5	62.0	50.0	133.1
LY0001-1097	B-T630-12	13.2	42.9	34.5	62.0	50.0	133.1
LY0001-1098	B-T630-14	14.5	42.9	34.5	62.0	50.0	133.1
LY0001-1099	B-T630-16	16.5	42.9	34.5	62.0	50.0	133.1
LY0001-1100	B-T630-20	21.0	42.9	34.5	62.0	50.0	133.1



S-T COPPER TUBE TERMINALS S-T 銅管端子

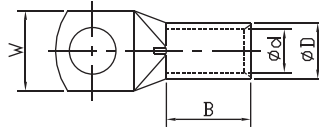
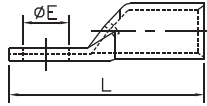

◎ Material  
 ◎ Terminal Body: Copper  
 ◎ Plating: Tin

PART NO	ITEM NO	DIMENSIONS					
		φ E	φ D	φ d	W	B	L
LY0001-2001	S-T1.5-4	4.3	3.3	1.8	8.7	7.0	18.0
LY0001-2002	S-T1.5-5	5.3	3.3	1.8	8.7	7.0	18.5
LY0001-2003	S-T1.5-6	6.4	3.3	1.8	11.0	7.0	20.0
LY0001-2004	S-T2.5-4	4.3	4.3	2.7	8.7	7.0	18.0
LY0001-2005	S-T2.5-5	5.3	4.3	2.7	8.7	7.0	19.0
LY0001-2006	S-T2.5-6	6.4	4.3	2.7	9.0	7.0	20.0
LY0001-2007	S-T2.5-8	8.3	4.3	2.7	12.0	7.0	24.0
LY0001-2008	S-T4-4	4.3	5.0	3.3	8.7	9.5	21.0
LY0001-2009	S-T4-5	5.3	5.0	3.3	8.7	9.5	21.0
LY0001-2010	S-T4-6	6.4	5.0	3.3	11.0	9.5	23.0
LY0001-2011	S-T4-8	8.3	5.0	3.3	14.0	9.5	26.5
LY0001-2012	S-T6-4	4.3	5.5	3.8	10.3	9.0	23.0
LY0001-2013	S-T6-5	5.3	5.5	3.8	10.3	9.0	23.0
LY0001-2014	S-T6-6	6.4	5.5	3.8	10.3	9.5	24.0
LY0001-2015	S-T6-8	8.3	5.5	3.8	14.0	9.0	27.0
LY0001-2016	S-T-10-5	5.3	6.8	4.7	11.9	10.0	25.5
LY0001-2017	S-T-10-6	6.4	6.8	4.7	11.9	10.0	27.0
LY0001-2018	S-T-10-8	8.3	6.8	4.7	15.0	10.0	30.0
LY0001-2019	S-T-10-10	10.5	6.8	4.7	18.0	10.0	34.0
LY0001-2020	S-T-16-5	5.3	7.8	5.6	11.9	11.0	26.5
LY0001-2021	S-T-16-6	6.4	7.8	5.6	11.9	11.0	28.5
LY0001-2022	S-T-16-8	8.3	7.8	5.6	15.0	11.0	31.0
LY0001-2023	S-T-16-10	10.5	7.8	5.6	18.0	11.0	34.5
LY0001-2024	S-T-16-12	13.2	7.8	5.6	20.0	11.0	38.0
LY0001-2025	S-T-25-6	6.4	9.4	7.1	14.0	13.0	31.0
LY0001-2026	S-T-25-8	8.3	9.4	7.1	15.0	13.0	34.0
LY0001-2027	S-T-25-10	10.5	9.4	7.1	18.0	13.0	39.0
LY0001-2028	S-T-25-12	13.0	9.4	7.1	21.0	13.0	41.0
LY0001-2029	S-T-35-6	6.4	11.3	8.7	16.5	16.0	34.0
LY0001-2030	S-T-35-8	8.3	11.3	8.7	16.5	16.0	38.0
LY0001-2031	S-T-35-10	10.5	11.3	8.7	19.0	16.0	42.0
LY0001-2032	S-T-35-12	13.0	11.3	8.7	21.0	16.0	44.0
LY0001-2033	S-T-35-14	14.5	11.3	8.7	21.0	16.0	48.0
LY0001-2034	S-T-50-6	6.4	12.6	9.8	18.5	19.0	41.0
LY0001-2035	S-T-50-8	8.3	12.6	9.8	18.5	19.0	43.0
LY0001-2036	S-T-50-10	10.5	12.6	9.8	20.0	19.0	47.0
LY0001-2037	S-T-50-12	13.0	12.6	9.8	21.0	19.0	51.0
LY0001-2038	S-T-50-14	14.5	12.6	9.8	25.0	19.0	53.0
LY0001-2039	S-T-50-16	16.5	12.6	9.8	26.0	19.0	55.0

PART NO	ITEM NO	DIMENSIONS					
		φ E	φ D	φ d	W	B	L
LY0001-2040	S-T-70-8	8.3	14.7	11.5	21.5	21.0	47.0
LY0001-2041	S-T-70-10	10.5	14.7	11.5	21.5	20.0	51.0
LY0001-2042	S-T-70-12	13.0	14.7	11.5	21.5	20.0	53.0
LY0001-2043	S-T-70-14	14.5	14.7	11.5	25.0	21.0	58.0
LY0001-2044	S-T-70-16	16.5	14.7	11.5	26.0	21.0	59.0
LY0001-2045	S-T-95-8	8.3	16.9	13.5	24.7	24.0	52.0
LY0001-2046	S-T-95-10	10.5	16.9	13.5	24.7	24.0	55.0
LY0001-2047	S-T-95-12	13.0	16.9	13.5	24.7	24.0	57.0
LY0001-2048	S-T-95-14	14.5	16.9	13.5	24.7	24.0	61.0
LY0001-2049	S-T-95-16	16.5	16.9	13.5	27.0	24.0	64.0
LY0001-2050	S-T-120-8	8.3	19.9	15.6	28.9	26.5	56.0
LY0001-2051	S-T-120-10	10.5	19.9	15.6	28.9	26.5	58.0
LY0001-2052	S-T-120-12	13.0	19.9	15.6	28.9	26.5	63.0
LY0001-2053	S-T-120-14	14.5	19.9	15.6	28.9	26.5	67.0
LY0001-2054	S-T-120-16	16.5	19.9	15.6	28.9	27.5	71.0
LY0001-2055	S-T-150-10	10.5	20.9	16.5	30.4	32.0	69.0
LY0001-2056	S-T-150-12	13.0	20.9	16.5	30.4	32.0	75.0
LY0001-2057	S-T-150-14	14.5	20.9	16.5	30.4	32.0	79.0
LY0001-2058	S-T-150-16	16.5	20.9	16.5	30.4	32.0	79.0
LY0001-2059	S-T-185-10	10.5	23.7	18.8	34.0	34.0	74.0
LY0001-2060	S-T-185-12	13.0	23.7	18.8	34.0	34.0	80.0
LY0001-2061	S-T-185-14	14.5	23.7	18.8	34.0	34.0	84.0
LY0001-2062	S-T-185-16	16.5	23.7	18.8	34.0	34.0	85.0
LY0001-2063	S-T-240-10	10.5	26.2	21.2	38.4	38.0	82.0
LY0001-2064	S-T-240-12	13.0	26.2	21.2	38.4	38.0	86.0
LY0001-2065	S-T-240-14	14.5	26.2	21.2	38.4	38.0	90.0
LY0001-2066	S-T-240-16	16.5	26.2	21.2	38.4	38.0	91.0
LY0001-2067	S-T-300-12	13.0	28.6	23.4	41.7	43.0	93.0
LY0001-2068	S-T-300-14	14.5	28.6	23.4	41.7	43.0	94.0
LY0001-2069	S-T-300-16	16.5	28.6	23.4	41.7	43.0	100.0
LY0001-2070	S-T-400-12	13.0	32.8	26.8	47.8	49.0	110.0
LY0001-2071	S-T-400-14	14.5	32.8	26.8	47.8	49.0	110.0
LY0001-2072	S-T-400-16	16.5	32.8	26.8	47.8	49.0	110.0
LY0001-2073	S-T-400-20	21.0	32.8	26.8	47.8	49.0	116.0
LY0001-2074	S-T-500-16	16.5	38.4	29.8	54.8	50.0	115.0
LY0001-2075	S-T-500-20	21.0	38.4	29.8	54.8	50.0	120.0
LY0001-2076	S-T-630-16	16.5	44.7	34.5	64.0	62.0	128.0
LY0001-2077	S-T-630-20	21.0	44.7	34.5	64.0	62.0	134.0

TL WITH LONG BARREL COPPER TUBE TERMINALS TL 铜管端子

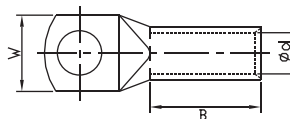
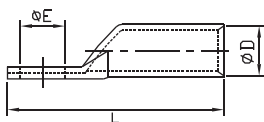

◎ Material  
◎ Terminal Body: Copper  
◎ Plating: Tin

PART NO	ITEM NO	DIMENSIONS					
		φ E	φ D	φ d	W	B	L
LY0001-3001	TL10-6	6.4	6.9	4.7	11.9	19.0	35.0
LY0001-3002	TL10-8	8.3	6.9	4.7	13.5	19.0	38.0
LY0001-3003	TL16-6	6.4	7.8	5.6	11.9	23.0	39.0
LY0001-3004	TL16-8	8.3	7.8	5.6	13.5	23.0	42.0
LY0001-3005	TL25-8	8.3	9.5	7.1	14.0	29.0	50.0
LY0001-3006	TL25-10	10.5	9.5	7.1	16.0	29.0	53.0
LY0001-3007	TL35-8	8.3	11.0	8.2	16.5	30.0	54.0
LY0001-3008	TL35-10	10.5	11.0	8.2	16.5	30.0	58.0
LY0001-3009	TL50-10	10.5	12.5	9.5	18.0	35.0	64.0
LY0001-3010	TL50-12	13.0	12.5	9.5	18.0	35.0	64.0
LY0001-3011	TL70-10	10.5	15.0	11.5	21.5	38.0	70.0
LY0001-3012	TL70-12	13.0	15.0	11.5	21.5	38.0	70.0
LY0001-3013	TL95-14	14.5	17.0	13.5	24.7	43.0	88.0
LY0001-3014	TL95-16	16.5	17.0	13.5	24.7	43.0	88.0
LY0001-3015	TL120-14	14.5	20.0	15.6	29.0	49.0	94.0
LY0001-3016	TL120-16	16.5	20.0	15.6	29.0	49.0	94.0
LY0001-3017	TL150-14	14.5	21.0	16.5	30.4	56.0	102.0
LY0001-3018	TL150-16	16.5	21.0	16.5	30.4	56.0	102.0
LY0001-3019	TL185-14	14.5	23.6	18.4	34.0	63.0	113.0
LY0001-3020	TL185-16	16.5	23.6	18.4	34.0	63.0	113.0
LY0001-3021	TL240-14	14.5	26.4	21.2	38.5	66.0	119.0
LY0001-3022	TL240-16	16.5	26.4	21.2	38.5	66.0	119.0
LY0001-3023	TL300-14	14.5	28.6	23.4	41.7	77.0	133.0
LY0001-3024	TL400-16	16.5	32.8	26.8	47.8	71.7	140.0

PART NO	ITEM NO	DIMENSIONS					
		φ E	φ D	φ d	W	B	L
LY0001-3025	S-TL-10/6	6.4	6.8	4.7	11.9	18.0	35.0
LY0001-3026	S-TL-10/8	8.3	6.8	4.7	15.0	18.0	38.0
LY0001-3027	S-TL-16/6	6.4	7.8	5.6	11.9	21.5	39.0
LY0001-3028	S-TL-16/8	8.3	7.8	5.6	15.0	21.5	41.5
LY0001-3029	S-TL-25/8	8.3	9.4	7.1	15.0	29.0	50.0
LY0001-3030	S-TL-25/10	10.5	9.4	7.1	18.0	29.0	55.0
LY0001-3031	S-TL-35/8	8.3	11.3	8.7	16.5	31.0	53.0
LY0001-3032	S-TL-35/10	10.5	11.3	8.7	19.0	31.0	57.0
LY0001-3033	S-TL-50/10	10.5	12.6	9.8	20.0	35.0	63.0
LY0001-3034	S-TL-50/12	13.0	12.6	9.8	21.0	35.0	67.0
LY0001-3035	S-TL-70/10	10.5	14.7	11.5	21.5	39.0	69.0
LY0001-3036	S-TL-70/12	13.2	14.7	11.5	21.5	39.0	71.0
LY0001-3037	S-TL-95/12	13.0	16.9	13.5	24.7	46.0	79.0
LY0001-3038	S-TL-95/14	14.5	16.9	13.5	24.7	46.0	83.0
LY0001-3039	S-TL-95/16	16.5	16.9	13.5	27.0	46.0	86.0
LY0001-3040	S-TL-120/12	13.0	19.9	15.6	28.9	51.0	87.0
LY0001-3041	S-TL-120/14	14.5	19.9	15.6	28.9	51.0	91.0
LY0001-3042	S-TL-120/16	16.5	19.9	15.6	28.9	52.0	95.0
LY0001-3043	S-TL-150/12	13.0	20.9	16.5	30.4	56.0	99.0
LY0001-3044	S-TL-150/14	14.5	20.9	16.5	30.4	56.0	103.0
LY0001-3045	S-TL-150/16	16.5	20.9	16.5	30.4	56.0	103.0
LY0001-3046	S-TL-185/12	13.0	23.7	18.8	34.0	62.0	108.0
LY0001-3047	S-TL-185/14	14.5	23.7	18.8	34.0	62.0	112.0
LY0001-3048	S-TL-185/16	16.5	23.7	18.8	34.0	62.0	113.0
LY0001-3049	S-TL-240/12	13.0	26.2	21.2	38.4	66.0	114.0
LY0001-3050	S-TL-240/14	14.5	26.2	21.2	38.4	66.0	118.0
LY0001-3051	S-TL-240/16	16.5	26.2	21.2	38.4	66.0	119.0
LY0001-3052	S-TL-300/14	14.5	28.6	23.4	41.7	75.0	132.0
LY0001-3053	S-TL-300/16	16.5	28.6	23.4	41.7	75.0	132.0
LY0001-3054	S-TL-400/16	16.5	32.8	26.8	47.8	79.0	140.0
LY0001-3055	S-TL-500/16	16.5	38.4	29.8	54.8	78.0	143.0



**T45° COPPER TUBE TERMINALS T45°銅管端子**

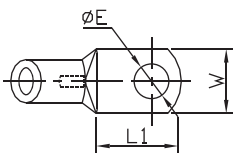
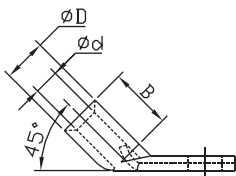

- ◎ Material
- ◎ Terminal Body: Copper
- ◎ Plating: Tin

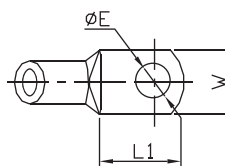
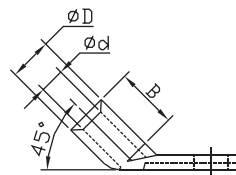

- ◎ Material
- ◎ Terminal Body: Copper
- ◎ Plating: Tin

PART NO	ITEM NO	DIMENSIONS					
		$\phi E$	$\phi D$	$\phi d$	W	B	L1
LY0001-4001	T45-10/6	6.4	6.9	4.7	11.9	11.0	12.5
LY0001-4002	T45-10/8	8.3	6.9	4.7	13.5	11.0	15.5
LY0001-4003	T45-16/6	6.4	7.8	5.6	11.9	12.0	11.5
LY0001-4004	T45-16/8	8.3	7.8	5.6	13.5	12.0	15.0
LY0001-4005	T45-25/8	8.3	9.5	7.1	14.0	13.0	16.0
LY0001-4006	T45-25/10	10.5	9.5	7.1	16.0	13.0	19.0
LY0001-4007	T45-35/8	8.3	11.0	8.2	16.5	16.0	18.0
LY0001-4008	T45-35/10	10.5	11.0	8.2	16.5	16.0	22.0
LY0001-4009	T45-50/10	10.5	12.5	9.5	18.0	19.0	22.0
LY0001-4010	T45-50/12	13.0	12.5	9.5	18.0	20.0	22.0
LY0001-4011	T45-70/10	10.5	15.0	11.5	21.5	21.0	22.0
LY0001-4012	T45-70/12	13.0	15.0	11.5	21.5	21.0	22.0
LY0001-4013	T45-95/14	14.5	17.0	13.5	24.7	22.0	32.8
LY0001-4014	T45-95/16	16.5	17.0	13.5	24.7	22.0	32.8
LY0001-4015	T45-120/14	14.5	20.0	15.6	29.0	27.0	32.5
LY0001-4016	T45-120/16	16.5	20.0	15.6	29.0	27.0	32.5
LY0001-4017	T45-150/14	14.5	21.0	16.5	30.4	32.0	33.0
LY0001-4018	T45-150/16	16.5	21.0	16.5	30.4	32.0	33.0
LY0001-4019	T45-185/16	16.5	23.6	18.4	34.0	34.0	35.0
LY0001-4020	T45-240/16	16.5	26.4	21.2	38.5	38.0	35.0

PART NO	ITEM NO	DIMENSIONS					
		$\phi E$	$\phi D$	$\phi d$	W	B	L1
LY0001-4021	S-T45-10/6	6.4	6.8	4.7	11.9	10.0	13.0
LY0001-4022	S-T45-10/8	8.3	6.8	4.7	15.0	10.0	16.0
LY0001-4023	S-T45-16/6	6.4	7.8	5.6	12.0	11.0	13.0
LY0001-4024	S-T45-16/8	8.3	7.8	5.6	15.0	11.0	15.5
LY0001-4025	S-T45-25/8	8.3	9.4	7.1	15.0	13.0	16.0
LY0001-4026	S-T45-25/10	10.5	9.4	7.1	18.0	13.0	21.0
LY0001-4027	S-T45-35/8	8.3	11.3	8.7	16.5	16.0	17.0
LY0001-4028	S-T45-35/10	10.5	11.3	8.7	19.0	16.0	21.0
LY0001-4029	S-T45-50/10	10.5	12.6	9.8	20.0	19.0	21.0
LY0001-4030	S-T45-50/12	13.0	12.6	9.8	21.0	19.0	25.0
LY0001-4031	S-T45-70/10	10.5	14.7	11.5	21.5	21.0	21.0
LY0001-4032	S-T45-70/12	13.0	14.7	11.5	21.5	21.0	23.0
LY0001-4033	S-T45-95/14	14.5	16.9	13.5	24.7	24.0	28.0
LY0001-4034	S-T45-95/16	16.5	16.9	13.5	27.0	24.0	31.0
LY0001-4035	S-T45-120/14	14.5	19.9	15.6	26.5	26.5	30.0
LY0001-4036	S-T45-120/16	16.5	19.9	15.6	28.9	26.5	33.0
LY0001-4037	S-T45-150/14	14.5	20.9	16.5	30.4	32.0	34.0
LY0001-4038	S-T45-150/16	16.5	20.9	16.5	30.4	32.0	34.0
LY0001-4039	S-T45-185/16	16.5	23.7	18.8	34.0	34.0	35.0
LY0001-4040	S-T45-240/16	16.5	26.2	21.2	38.4	38.0	35.0

T90° COPPER TUBE TERMINALS T90°銅管端子

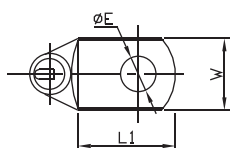
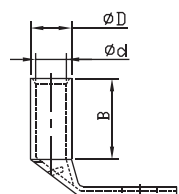

- ◎ Material
- ◎ Terminal Body: Copper
- ◎ Plating: Tin

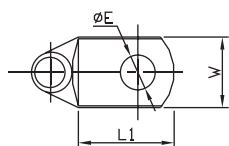
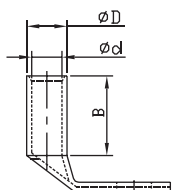

- ◎ Material
- ◎ Terminal Body: Copper
- ◎ Plating: Tin

PART NO	ITEM NO	DIMENSIONS					
		$\phi E$	$\phi D$	$\phi d$	W	B	L1
LY0001-5001	T90-10/6	6.4	6.9	4.7	11.9	10.5	12.5
LY0001-5002	T90-10/8	8.3	6.9	4.7	13.5	10.5	15.5
LY0001-5003	T90-16/6	6.4	7.8	5.6	11.9	11.0	11.5
LY0001-5004	T90-16/8	8.3	7.8	5.6	13.5	11.0	15.5
LY0001-5005	T90-25/8	8.3	9.5	7.1	14.0	13.0	16.0
LY0001-5006	T90-25/10	10.5	9.5	7.1	16.0	13.0	19.0
LY0001-5007	T90-35/8	8.3	11.0	8.2	16.5	16.0	18.0
LY0001-5008	T90-35/10	10.5	11.0	8.2	16.5	16.0	22.0
LY0001-5009	T90-50/10	10.5	12.5	9.5	18.0	19.0	22.0
LY0001-5010	T90-50/12	13.0	12.5	9.5	18.0	19.0	22.0
LY0001-5011	T90-70/10	10.5	15.0	11.5	21.5	21.0	22.0
LY0001-5012	T90-70/12	13.0	15.0	11.5	21.5	21.0	22.0
LY0001-5013	T90-95/14	14.5	17.0	13.5	24.7	24.0	32.8
LY0001-5014	T90-95/16	17.0	17.0	13.5	24.7	24.0	32.8
LY0001-5015	T90-120/14	14.5	20.0	15.6	29.0	27.0	32.5
LY0001-5016	T90-120/16	16.5	20.0	15.6	29.0	27.0	32.5
LY0001-5017	T90-150/14	14.5	21.0	16.5	30.4	32.0	33.0
LY0001-5018	T90-150/16	16.5	21.0	16.5	30.4	32.0	33.0
LY0001-5019	T90-185/16	16.5	23.6	18.4	34.0	34.0	35.0
LY0001-5020	T90-240/16	17.0	26.4	21.2	38.5	38.0	35.0

PART NO	ITEM NO	DIMENSIONS					
		$\phi E$	$\phi D$	$\phi d$	W	B	L1
LY0001-5021	S-T90-10/6	6.4	6.8	4.7	11.9	10.0	13.0
LY0001-5022	S-T90-10/8	8.3	6.8	4.7	15.0	10.0	16.0
LY0001-5023	S-T90-16/6	6.4	7.8	5.6	11.9	11.0	13.0
LY0001-5024	S-T90-16/8	8.3	7.8	5.6	15.0	11.0	15.5
LY0001-5025	S-T90-25/8	8.3	9.4	7.1	15.0	13.0	16.0
LY0001-5026	S-T90-25/10	10.5	9.4	7.1	18.0	13.0	21.0
LY0001-5027	S-T90-35/8	8.3	11.3	8.7	16.5	16.0	17.0
LY0001-5028	S-T90-35/10	10.5	11.3	8.7	19.0	16.0	21.0
LY0001-5029	S-T90-50/10	10.5	12.6	9.8	20.0	19.0	21.0
LY0001-5030	S-T90-50/12	13.0	12.6	9.8	21.0	19.0	25.0
LY0001-5031	S-T90-70/10	10.5	14.7	11.5	21.5	21.0	21.0
LY0001-5032	S-T90-70/12	13.0	14.7	11.5	21.5	21.0	23.0
LY0001-5033	S-T90-95/14	14.5	16.9	13.5	24.7	24.0	28.0
LY0001-5034	S-T90-95/16	16.5	16.9	13.5	27.0	24.0	31.0
LY0001-5035	S-T90-120/14	14.5	19.9	15.6	28.9	26.5	30.0
LY0001-5036	S-T90-120/16	16.5	19.9	15.6	28.9	27.5	33.0
LY0001-5037	S-T90-150/14	14.5	20.9	16.5	30.4	32.0	34.0
LY0001-5038	S-T90-150/16	16.5	20.9	16.5	30.4	32.0	34.0
LY0001-5039	S-T90-185/16	16.5	23.7	18.8	34.0	34.0	35.0
LY0001-5040	S-T90-240/16	16.5	26.2	21.2	38.4	38.0	35.0



TT COPPER TUBE TERMINALS TT銅管端子

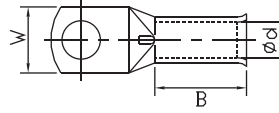
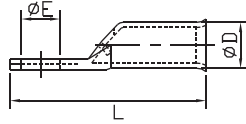

◎ Material  
 ◎ Terminal Body: Copper  
 ◎ Plating: Tin

PART NO	ITEM NO	DIMENSIONS					
		φ E	φ D	φ d	W	B	L
LY0001-6001	TT10-6	6.4	6.9	4.7	11.9	12.0	28.0
LY0001-6002	TT10-8	8.3	6.9	4.7	13.5	12.0	31.0
LY0001-6003	TT16-6	6.4	7.8	5.6	11.9	17.0	33.0
LY0001-6004	TT16-8	8.3	7.8	5.6	13.5	17.0	37.0
LY0001-6005	TT16-10	10.5	7.8	5.6	16.0	17.0	38.0
LY0001-6006	TT25-8	8.3	9.5	7.1	14.0	18.0	39.0
LY0001-6007	TT25-10	10.5	9.5	7.1	16.0	18.0	42.0
LY0001-6008	TT35-8	8.3	11.0	8.2	16.5	19.0	42.0
LY0001-6009	TT35-10	10.5	11.0	8.2	16.5	19.0	46.0
LY0001-6010	TT50-10	10.5	12.5	9.5	18.0	22.0	51.0
LY0001-6011	TT50-12	13.0	12.5	9.5	18.0	22.0	51.0
LY0001-6012	TT70-10	10.5	15.0	11.5	21.5	22.0	54.0
LY0001-6013	TT70-12	13.0	15.0	11.5	21.5	22.0	54.0
LY0001-6014	TT95-14	14.5	17.0	13.5	24.7	27.0	72.0
LY0001-6015	TT95-16	16.5	17.0	13.5	24.7	27.0	72.0
LY0001-6016	TT120-14	14.5	20.0	15.6	29.0	29.0	74.0
LY0001-6017	TT120-16	16.5	20.0	15.6	29.0	29.0	74.0
LY0001-6018	TT150-14	14.5	21.0	16.5	30.4	38.0	84.0
LY0001-6019	TT150-16	16.5	21.0	16.5	30.4	38.0	84.0
LY0001-6020	TT185-16	16.5	23.6	18.4	34.0	42.0	92.0
LY0001-6021	TT240-16	16.5	26.4	21.2	38.5	45.0	98.0
LY0001-6022	S-TT-6/4	4.3	5.5	3.8	10.3	11.0	25.0
LY0001-6023	S-TT-6/5	5.3	5.5	3.8	10.3	11.0	25.0
LY0001-6024	S-TT-6/6	6.4	5.5	3.8	10.3	11.0	26.0
LY0001-6025	S-TT-6/8	8.3	5.5	3.8	14.0	11.0	29.0
LY0001-6026	S-TT-10/4	4.3	6.8	4.7	11.9	11.5	26.5
LY0001-6027	S-TT-10/5	5.3	6.8	4.7	11.9	11.5	27.0
LY0001-6028	S-TT-10/6	6.4	6.8	4.7	11.9	11.5	28.5
LY0001-6029	S-TT-10/8	8.3	6.8	4.7	15.0	11.5	31.5
LY0001-6030	S-TT-10/10	10.5	6.8	4.7	18.0	11.5	35.5
LY0001-6031	S-TT-16/5	5.3	7.8	5.6	11.9	16.5	32.0
LY0001-6032	S-TT-16/6	6.4	7.8	5.6	11.9	16.5	34.0
LY0001-6033	S-TT-16/8	8.3	7.8	5.6	15.0	16.5	36.5
LY0001-6034	S-TT-16/10	10.5	7.8	5.6	18.0	16.5	40.0
LY0001-6035	S-TT-25/6	6.4	9.4	7.1	13.5	18.0	36.0
LY0001-6036	S-TT-25/8	8.3	9.4	7.1	15.0	18.0	39.0
LY0001-6037	S-TT-25/10	10.5	9.4	7.1	18.0	18.0	44.0

PART NO	ITEM NO	DIMENSIONS					
		φ E	φ D	φ d	W	B	L
LY0001-6038	S-TT-25/12	13.0	9.4	7.1	21.0	18.0	46.0
LY0001-6039	S-TT-35/6	6.4	11.3	8.7	16.5	19.0	37.0
LY0001-6040	S-TT-35/8	8.3	11.3	8.7	16.5	16.0	38.0
LY0001-6041	S-TT-35/10	10.5	11.3	8.7	19.0	19.0	45.0
LY0001-6042	S-TT-35/12	13.0	11.3	8.7	21.0	19.0	47.0
LY0001-6043	S-TT-50/6	6.4	12.6	9.8	18.5	22.0	44.0
LY0001-6044	S-TT-50/8	8.3	12.6	9.8	18.5	22.0	46.0
LY0001-6045	S-TT-50/10	10.5	12.6	9.8	20.0	22.0	50.0
LY0001-6046	S-TT-50/12	13.0	12.6	9.8	21.0	22.0	54.0
LY0001-6047	S-TT-70/8	8.3	14.7	11.5	21.5	23.0	49.0
LY0001-6048	S-TT-70/10	10.5	14.7	11.5	21.5	25.0	55.0
LY0001-6049	S-TT-70/12	13.0	14.7	11.5	21.5	23.0	55.0
LY0001-6050	S-TT-95/8	8.3	16.9	13.5	24.7	30.0	58.0
LY0001-6051	S-TT-95/10	10.5	16.9	13.5	24.7	30.0	61.0
LY0001-6052	S-TT-95/12	13.0	16.9	13.5	24.7	30.0	63.0
LY0001-6053	S-TT-95/14	14.5	16.9	13.5	24.7	30.0	67.0
LY0001-6054	S-TT-95/16	16.5	16.9	13.5	27.0	30.0	70.0
LY0001-6055	S-TT-120/10	10.5	19.9	15.6	28.9	30.5	62.0
LY0001-6056	S-TT-120/12	13.0	19.9	15.6	28.9	30.5	67.0
LY0001-6057	S-TT-120/14	14.5	19.9	15.6	28.9	30.5	74.0
LY0001-6058	S-TT-120/16	16.5	19.9	15.6	28.9	30.5	74.0
LY0001-6059	S-TT-150/10	10.5	20.9	16.5	30.4	38.0	75.0
LY0001-6060	S-TT-150/12	13.0	20.9	16.5	30.4	38.0	81.0
LY0001-6061	S-TT-150/14	14.5	20.9	16.5	30.4	38.0	85.0
LY0001-6062	S-TT-150/16	16.5	20.9	16.5	30.4	38.0	85.0
LY0001-6063	S-TT-185/12	13.0	23.7	18.8	34.0	41.0	87.0
LY0001-6064	S-TT-185/14	14.5	23.7	18.8	34.0	41.0	91.0
LY0001-6065	S-TT-185/16	16.5	23.7	18.8	34.0	41.0	92.0
LY0001-6066	S-TT-240/12	13.0	26.2	21.2	38.4	45.0	93.0
LY0001-6067	S-TT-240/14	14.5	26.2	21.2	38.4	45.0	97.0
LY0001-6068	S-TT-240/16	16.5	26.2	21.2	38.4	45.0	98.0
LY0001-6069	S-TT-240/20	21.0	26.2	21.2	38.4	45.0	98.0
LY0001-6070	S-TT-300/14	14.5	28.6	23.4	41.7	49.0	100.0
LY0001-6071	S-TT-300/16	16.5	28.6	23.4	41.7	49.0	106.0
LY0001-6072	S-TT-400/16	16.5	32.8	26.8	47.8	54.0	115.0



龍 溢

龍 . 溢 . 端 . 子

Longyi Terminals

鏈 接 世 界

Link The World

SC COPPER TUBE TERMINALS SC銅管端子 UL:E357535 1.5mm<sup>2</sup> ~ 300mm<sup>2</sup>

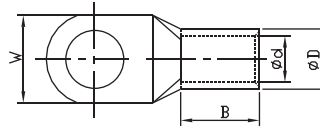
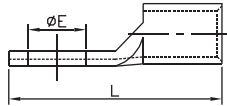

- ◎ Material
- ◎ Terminal Body: Copper
- ◎ Plating: Tin

PART NO	ITEM NO	DIMENSIONS					
		φ E	φ D	φ d	W	B	L
LY0002-0001	SC1.5-4	4.2	3.7	1.8	8.0	5.0	16.0
LY0002-0002	SC1.5-5	5.2	3.7	1.8	10.0	5.0	17.0
LY0002-0003	SC1.5-6	6.5	3.7	1.8	10.0	5.0	18.0
LY0002-0004	SC2.5-4	4.2	4.0	2.4	8.0	7.0	18.0
LY0002-0005	SC2.5-5	5.2	4.0	2.4	10.0	7.0	20.0
LY0002-0006	SC2.5-6	6.5	4.0	2.4	10.0	7.0	20.0
LY0002-0007	SC2.5-8	8.4	4.0	2.4	12.5	7.0	23.0
LY0002-0008	SC4-4	4.2	4.8	3.1	10.0	7.0	20.0
LY0002-0009	SC4-5	5.2	4.8	3.1	10.0	7.0	20.0
LY0002-0010	SC4-6	6.5	4.8	3.1	10.0	7.0	20.0
LY0002-0011	SC4-8	8.4	4.8	3.1	12.5	7.0	23.0
LY0002-0012	SC6-4	4.2	5.5	3.8	10.0	9.0	24.0
LY0002-0013	SC6-5	5.2	5.5	3.8	10.0	9.0	24.0
LY0002-0014	SC6-6	6.5	5.5	3.8	12.0	9.0	24.0
LY0002-0015	SC6-8	8.4	5.5	3.8	12.5	9.0	26.0
LY0002-0016	SC6-10	10.5	6.2	4.0	15.0	9.0	28.0
LY0002-0017	SC10-5	5.2	6.2	4.5	12.0	9.0	25.0
LY0002-0018	SC10-6	6.5	6.2	4.5	12.0	9.0	25.0
LY0002-0019	SC10-8	8.4	6.2	4.5	12.5	9.0	27.0
LY0002-0020	SC10-10	10.5	6.2	4.5	15.0	9.0	29.0
LY0002-0021	SC10-12	13.0	6.2	4.5	17.0	9.0	31.0
LY0002-0022	SC16-5	5.2	7.1	5.4	12.0	12.0	30.0
LY0002-0023	SC16-6	6.5	7.1	5.4	12.0	12.0	30.0
LY0002-0024	SC16-8	8.4	7.1	5.4	12.5	12.0	30.0
LY0002-0025	SC16-10	10.5	7.1	5.4	16.0	12.0	33.0
LY0002-0026	SC16-12	13.0	7.1	5.4	17.0	12.0	35.0
LY0002-0027	SC25-5	5.2	8.8	6.8	13.0	12.0	33.0
LY0002-0028	SC25-6	6.5	8.8	6.8	13.0	12.0	33.0
LY0002-0029	SC25-8	8.4	8.8	6.8	15.0	12.0	33.0
LY0002-0030	SC25-10	10.5	8.8	6.8	18.0	12.0	34.0
LY0002-0031	SC25-12	13.0	8.8	6.8	18.0	12.0	35.0
LY0002-0032	SC25-14	15.0	8.8	6.8	20.0	12.0	38.0
LY0002-0033	SC35-5	5.2	10.6	8.2	16.0	14.0	38.0
LY0002-0034	SC35-6	6.5	10.6	8.2	16.0	14.0	38.0
LY0002-0035	SC35-8	8.4	10.6	8.2	16.0	14.0	38.0
LY0002-0036	SC35-10	10.5	10.6	8.2	18.0	14.0	39.0
LY0002-0037	SC35-12	13.0	10.6	8.2	19.0	14.0	40.5
LY0002-0038	SC35-14	15.0	10.6	8.2	20.0	14.0	42.0
LY0002-0039	SC50-6	6.5	12.4	9.5	17.8	16.0	45.0
LY0002-0040	SC50-8	8.4	12.4	9.5	17.8	16.0	45.0
LY0002-0041	SC50-10	10.5	12.4	9.5	17.8	16.0	45.0
LY0002-0042	SC50-12	13.0	12.4	9.5	20.0	16.0	45.0
LY0002-0043	SC50-14	15.0	12.4	9.5	22.0	16.0	46.0
LY0002-0044	SC50-16	17.0	12.4	9.5	24.0	16.0	47.0
LY0002-0045	SC70-8	8.4	14.7	11.2	21.0	20.0	52.0
LY0002-0046	SC70-10	10.5	14.7	11.2	21.0	20.0	52.0
LY0002-0047	SC70-12	13.0	14.7	11.2	21.0	20.0	52.0
LY0002-0048	SC70-14	15.0	14.7	11.2	21.0	20.0	52.0

PART NO	ITEM NO	DIMENSIONS					
		φ E	φ D	φ d	W	B	L
LY0002-0049	SC70-16	17.0	14.7	11.2	25.0	20.0	53.0
LY0002-0050	SC95-8	8.4	17.4	13.5	25.0	23.0	58.0
LY0002-0051	SC95-10	10.5	17.4	13.5	25.0	23.0	58.0
LY0002-0052	SC95-12	13.0	17.4	13.5	25.0	23.0	58.0
LY0002-0053	SC95-14	15.0	17.4	13.5	25.0	23.0	58.0
LY0002-0054	SC95-16	17.0	17.4	13.5	25.0	23.0	58.0
LY0002-0055	SC120-8	8.4	19.4	15.0	28.0	22.0	63.0
LY0002-0056	SC120-10	10.5	19.4	15.0	28.0	22.0	63.0
LY0002-0057	SC120-12	13.0	19.4	15.0	28.0	22.0	63.0
LY0002-0058	SC120-14	15.0	19.4	15.0	28.0	22.0	63.0
LY0002-0059	SC120-16	17.0	19.4	15.0	28.0	22.0	63.0
LY0002-0060	SC120-20	21.0	19.4	15.0	28.0	22.0	63.0
LY0002-0061	SC150-8	8.4	21.2	16.5	30.5	26.0	70.0
LY0002-0062	SC150-10	10.5	21.2	16.5	30.5	26.0	70.0
LY0002-0063	SC150-12	13.0	21.2	16.5	30.5	26.0	70.0
LY0002-0064	SC150-14	15.0	21.2	16.5	30.5	26.0	70.0
LY0002-0065	SC150-16	17.0	21.2	16.5	30.5	26.0	70.0
LY0002-0066	SC150-20	21.0	21.2	16.5	30.5	26.0	70.0
LY0002-0067	SC185-10	10.5	23.5	18.5	34.0	32.0	75.0
LY0002-0068	SC185-12	13.0	23.5	18.5	34.0	32.0	75.0
LY0002-0069	SC185-14	15.0	23.5	18.5	34.0	32.0	75.0
LY0002-0070	SC185-16	17.0	23.5	18.5	34.0	32.0	75.0
LY0002-0071	SC185-20	21.0	23.5	18.5	34.0	32.0	75.0
LY0002-0072	SC240-10	10.5	26.5	21.0	38.5	38.0	90.0
LY0002-0073	SC240-12	13.0	26.5	21.0	38.5	38.0	90.0
LY0002-0074	SC240-14	15.0	26.5	21.0	38.5	38.0	90.0
LY0002-0075	SC240-16	17.0	26.5	21.0	38.5	38.0	90.0
LY0002-0076	SC240-18	19.0	26.5	21.0	38.5	38.0	90.0
LY0002-0077	SC240-20	21.0	26.5	21.0	38.5	38.0	90.0
LY0002-0078	SC300-10	10.5	30.0	23.5	43.5	42.0	98.0
LY0002-0079	SC300-12	13.0	30.0	23.5	43.5	42.0	98.0
LY0002-0080	SC300-14	15.0	30.0	23.5	43.5	42.0	98.0
LY0002-0081	SC300-16	17.0	30.0	23.5	43.5	42.0	98.0
LY0002-0082	SC300-20	21.0	30.0	23.5	43.5	42.0	98.0
LY0002-0083	SC400-10	10.5	36.5	28.5	52.5	44.0	110.0
LY0002-0084	SC400-12	13.0	36.5	28.5	52.5	44.0	110.0
LY0002-0085	SC400-14	15.0	36.5	28.5	52.5	44.0	110.0
LY0002-0086	SC400-16	17.0	36.5	28.5	52.5	44.0	110.0
LY0002-0087	SC400-20	21.0	36.5	28.5	52.5	44.0	110.0
LY0002-0088	SC500-10	10.5	39.0	30.0	56.0	48.0	120.0
LY0002-0089	SC500-12	13.0	39.0	30.0	56.0	48.0	120.0
LY0002-0090	SC500-14	15.0	39.0	30.0	56.0	48.0	120.0
LY0002-0091	SC500-16	17.0	39.0	30.0	56.0	48.0	120.0
LY0002-0092	SC500-20	21.0	39.0	30.0	56.0	48.0	120.0
LY0002-0093	SC630-10	10.5	45.0	35.0	65.0	56.0	140.0
LY0002-0094	SC630-12	13.0	45.0	35.0	65.0	56.0	140.0
LY0002-0095	SC630-14	15.0	45.0	35.0	65.0	56.0	140.0
LY0002-0096	SC630-16	17.0	45.0	35.0	65.0	56.0	140.0
LY0002-0097	SC630-20	21.0	45.0	35.0	65.0	56.0	140.0



SC-NH COPPER TUBE TERMINALS WITHOUT CHECKING HOLE SC-NH无检测孔铜管端子

1.5mm<sup>2</sup> ~ 300mm<sup>2</sup>

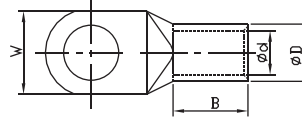
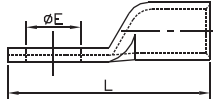

- ◎ Material
- ◎ Terminal Body: Copper
- ◎ Plating: Tin

PART NO	ITEM NO	DIMENSIONS					
		φ E	φ D	φ d	W	B	L
LY0002-1001	SC16-5NH	5.2	7.1	5.4	12.0	12.0	30.0
LY0002-1002	SC16-6NH	6.5	7.1	5.4	12.0	12.0	30.0
LY0002-1003	SC16-8NH	8.4	7.1	5.4	12.5	12.0	30.0
LY0002-1004	SC16-10NH	10.5	7.1	5.4	16.0	12.0	33.0
LY0002-1005	SC16-12NH	13.0	7.1	5.4	17.0	12.0	35.0
LY0002-1006	SC25-5NH	5.2	8.8	6.8	13.0	12.0	33.0
LY0002-1007	SC25-6NH	6.5	8.8	6.8	13.0	12.0	33.0
LY0002-1008	SC25-8NH	8.4	8.8	6.8	15.0	12.0	33.0
LY0002-1009	SC25-10NH	10.5	8.8	6.8	18.0	12.0	34.0
LY0002-1010	SC25-12NH	13.0	8.8	6.8	18.0	12.0	35.0
LY0002-1011	SC25-14NH	15.0	8.8	6.8	20.0	12.0	38.0
LY0002-1012	SC35-5NH	5.2	10.6	8.2	16.0	14.0	38.0
LY0002-1013	SC35-6NH	6.5	10.6	8.2	16.0	14.0	38.0
LY0002-1014	SC35-8NH	8.4	10.6	8.2	16.0	14.0	38.0
LY0002-1015	SC35-10NH	10.5	10.6	8.2	18.0	14.0	39.0
LY0002-1016	SC35-12NH	13.0	10.6	8.2	19.0	14.0	40.5
LY0002-1017	SC35-14NH	15.0	10.6	8.2	20.0	14.0	42.0
LY0002-1018	SC50-6NH	6.5	12.4	9.5	17.8	16.0	45.0
LY0002-1019	SC50-8NH	8.4	12.4	9.5	17.8	16.0	45.0
LY0002-1020	SC50-10NH	10.5	12.4	9.5	17.8	16.0	45.0
LY0002-1021	SC50-12NH	13.0	12.4	9.5	20.0	16.0	45.0
LY0002-1022	SC50-14NH	15.0	12.4	9.5	22.0	16.0	46.0
LY0002-1023	SC50-16NH	17.0	12.4	9.5	24.0	16.0	47.0
LY0002-1024	SC70-8NH	8.4	14.7	11.2	21.0	18.0	50.0
LY0002-1025	SC70-10NH	10.5	14.7	11.2	21.0	18.0	50.0
LY0002-1026	SC70-12NH	13.0	14.7	11.2	21.0	18.0	50.0
LY0002-1027	SC70-14NH	15.0	14.7	11.2	21.0	18.0	50.0
LY0002-1028	SC70-16NH	17.0	14.7	11.2	25.0	18.0	51.0
LY0002-1029	SC95-8NH	8.4	17.4	13.5	25.0	20.0	55.0
LY0002-1030	SC95-10NH	10.5	17.4	13.5	25.0	20.0	55.0
LY0002-1031	SC95-12NH	13.0	17.4	13.5	25.0	20.0	55.0
LY0002-1032	SC95-14NH	15.0	17.4	13.5	25.0	20.0	55.0
LY0002-1033	SC95-16NH	17.0	17.4	13.5	25.0	20.0	55.0
LY0002-1034	SC120-8NH	8.4	19.4	15.0	28.0	22.0	63.0
LY0002-1035	SC120-10NH	10.5	19.4	15.0	28.0	22.0	63.0
LY0002-1036	SC120-12NH	13.0	19.4	15.0	28.0	22.0	63.0
LY0002-1037	SC120-14NH	15.0	19.4	15.0	28.0	22.0	63.0

PART NO	ITEM NO	DIMENSIONS					
		φ E	φ D	φ d	W	B	L
LY0002-1038	SC120-16NH	17.0	19.4	15.0	28.0	22.0	63.0
LY0002-1039	SC120-20NH	21.0	19.4	15.0	28.0	22.0	63.0
LY0002-1040	SC150-8NH	8.4	21.2	16.5	30.5	26.0	70.0
LY0002-1041	SC150-10NH	10.5	21.2	16.5	30.5	26.0	70.0
LY0002-1042	SC150-12NH	13.0	21.2	16.5	30.5	26.0	70.0
LY0002-1043	SC150-14NH	15.0	21.2	16.5	30.5	26.0	70.0
LY0002-1044	SC150-16NH	17.0	21.2	16.5	30.5	26.0	70.0
LY0002-1045	SC150-20NH	21.0	21.2	16.5	30.5	26.0	70.0
LY0002-1046	SC185-10NH	10.5	23.5	18.5	34.0	32.0	75.0
LY0002-1047	SC185-12NH	13.0	23.5	18.5	34.0	32.0	75.0
LY0002-1048	SC185-14NH	15.0	23.5	18.5	34.0	32.0	75.0
LY0002-1049	SC185-16NH	17.0	23.5	18.5	34.0	32.0	75.0
LY0002-1050	SC185-20NH	21.0	23.5	18.5	34.0	32.0	75.0
LY0002-1051	SC240-10NH	10.5	26.5	21.0	38.5	38.0	90.0
LY0002-1052	SC240-12NH	13.0	26.5	21.0	38.5	38.0	90.0
LY0002-1053	SC240-14NH	15.0	26.5	21.0	38.5	38.0	90.0
LY0002-1054	SC240-16NH	17.0	26.5	21.0	38.5	38.0	90.0
LY0002-1055	SC240-20NH	21.0	26.5	21.0	38.5	38.0	90.0
LY0002-1056	SC300-10NH	10.5	30.0	23.5	43.5	42.0	98.0
LY0002-1057	SC300-12NH	13.0	30.0	23.5	43.5	42.0	98.0
LY0002-1058	SC300-14NH	15.0	30.0	23.5	43.5	42.0	98.0
LY0002-1059	SC300-16NH	17.0	30.0	23.5	43.5	42.0	98.0
LY0002-1060	SC300-20NH	21.0	30.0	23.5	43.5	42.0	98.0
LY0002-1061	SC400-10NH	10.5	36.5	28.5	52.5	44.0	110.0
LY0002-1062	SC400-12NH	13.0	36.5	28.5	52.5	44.0	110.0
LY0002-1063	SC400-14NH	15.0	36.5	28.5	52.5	44.0	110.0
LY0002-1064	SC400-16NH	17.0	36.5	28.5	52.5	44.0	110.0
LY0002-1065	SC400-20NH	21.0	36.5	28.5	52.5	44.0	110.0
LY0002-1066	SC500-10NH	10.5	39.0	30.0	56.0	48.0	120.0
LY0002-1067	SC500-12NH	13.0	39.0	30.0	56.0	48.0	120.0
LY0002-1068	SC500-14NH	15.0	39.0	30.0	56.0	48.0	120.0
LY0002-1069	SC500-16NH	17.0	39.0	30.0	56.0	48.0	120.0
LY0002-1070	SC500-20NH	21.0	39.0	30.0	56.0	48.0	120.0
LY0002-1071	SC630-10NH	10.5	45.0	35.0	65.0	56.0	140.0
LY0002-1072	SC630-12NH	13.0	45.0	35.0	65.0	56.0	140.0
LY0002-1073	SC630-14NH	15.0	45.0	35.0	65.0	56.0	140.0
LY0002-1074	SC630-16NH	17.0	45.0	35.0	65.0	56.0	140.0
LY0002-1075	SC630-20NH	21.0	45.0	35.0	65.0	56.0	140.0

A-SC COPPER TUBE TERMINALS A-SC銅管端子 UL:E357535

1.5mm<sup>2</sup> ~ 300mm<sup>2</sup>

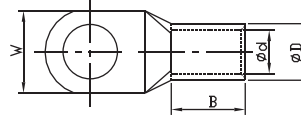
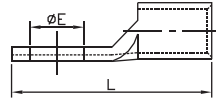

- ◎Material
- ◎Terminal Body: Copper
- ◎Plating: Tin

PART NO	ITEM NO	DIMENSIONS					
		φE	φD	φd	W	B	L
LY0002-2001	A-SC1.5-4	4.2	3.6	1.8	8.0	5.0	16.0
LY0002-2002	A-SC1.5-5	5.2	3.6	1.8	10.0	5.0	17.0
LY0002-2003	A-SC1.5-6	6.5	3.6	1.8	10.0	5.0	18.0
LY0002-2004	A-SC2.5-4	4.2	3.9	2.4	8.0	7.0	18.0
LY0002-2005	A-SC2.5-5	5.2	3.9	2.4	10.0	7.0	20.0
LY0002-2006	A-SC2.5-6	6.5	3.9	2.4	10.0	7.0	20.0
LY0002-2007	A-SC2.5-8	8.4	3.9	2.4	12.5	7.0	23.0
LY0002-2008	A-SC4-4	4.2	4.7	3.1	10.0	7.0	20.0
LY0002-2009	A-SC4-5	5.2	4.7	3.1	10.0	7.0	20.0
LY0002-2010	A-SC4-6	6.5	4.7	3.1	10.0	7.0	20.0
LY0002-2011	A-SC4-8	8.4	4.7	3.1	12.5	7.0	23.0
LY0002-2012	A-SC6-4	4.2	5.4	3.8	10.0	9.0	24.0
LY0002-2013	A-SC6-5	5.2	5.4	3.8	10.0	9.0	24.0
LY0002-2014	A-SC6-6	6.5	5.4	3.8	12.0	9.0	24.0
LY0002-2015	A-SC6-8	8.4	5.4	3.8	12.5	9.0	26.0
LY0002-2016	A-SC6-10	10.5	6.0	4.0	15.0	9.0	28.0
LY0002-2017	A-SC10-5	5.2	6.1	4.5	12.0	9.0	25.0
LY0002-2018	A-SC10-6	6.5	6.1	4.5	12.0	9.0	25.0
LY0002-2019	A-SC10-8	8.4	6.1	4.5	12.5	9.0	27.0
LY0002-2020	A-SC10-10	10.5	6.1	4.5	15.0	9.0	29.0
LY0002-2021	A-SC10-12	13.0	6.1	4.5	17.0	9.0	31.0
LY0002-2022	A-SC16-5	5.2	7.0	5.4	12.0	12.0	30.0
LY0002-2023	A-SC16-6	6.5	7.0	5.4	12.0	12.0	30.0
LY0002-2024	A-SC16-8	8.4	7.0	5.4	12.5	12.0	30.0
LY0002-2025	A-SC16-10	10.5	7.0	5.4	16.0	12.0	33.0
LY0002-2026	A-SC16-12	13.0	7.0	5.4	17.0	12.0	35.0
LY0002-2027	A-SC25-5	5.2	8.6	6.8	13.0	12.0	33.0
LY0002-2028	A-SC25-6	6.5	8.6	6.8	13.0	12.0	33.0
LY0002-2029	A-SC25-8	8.4	8.6	6.8	15.0	12.0	33.0
LY0002-2030	A-SC25-10	10.5	8.6	6.8	18.0	12.0	34.0
LY0002-2031	A-SC25-12	13.0	8.6	6.8	18.0	12.0	35.0
LY0002-2032	A-SC25-14	15.0	8.6	6.8	20.0	12.0	38.0
LY0002-2033	A-SC35-5	5.2	10.4	8.2	16.0	14.0	38.0
LY0002-2034	A-SC35-6	6.5	10.4	8.2	16.0	14.0	38.0
LY0002-2035	A-SC35-8	8.4	10.4	8.2	16.0	14.0	38.0
LY0002-2036	A-SC35-10	10.5	10.4	8.2	18.0	14.0	39.0
LY0002-2037	A-SC35-12	13.0	10.4	8.2	19.0	14.0	40.5
LY0002-2038	A-SC35-14	15.0	10.4	8.2	20.0	14.0	42.0
LY0002-2039	A-SC50-6	6.5	12.2	9.5	17.8	16.0	45.0
LY0002-2040	A-SC50-8	8.4	12.2	9.5	17.8	16.0	45.0
LY0002-2041	A-SC50-10	10.5	12.2	9.5	17.8	16.0	45.0
LY0002-2042	A-SC50-12	13.0	12.2	9.5	20.0	16.0	45.0
LY0002-2043	A-SC50-14	15.0	12.2	9.5	22.0	16.0	46.0
LY0002-2044	A-SC50-16	17.0	12.2	9.5	24.0	16.0	47.0
LY0002-2045	A-SC70-8	8.4	14.4	11.2	21.0	20.0	52.0
LY0002-2046	A-SC70-10	10.5	14.4	11.2	21.0	20.0	52.0
LY0002-2047	A-SC70-12	13.0	14.4	11.2	21.0	20.0	52.0
LY0002-2048	A-SC70-14	15.0	14.4	11.2	21.0	20.0	52.0

PART NO	ITEM NO	DIMENSIONS					
		φE	φD	φd	W	B	L
LY0002-2049	A-SC70-16	17.0	14.4	11.2	25.0	20.0	53.0
LY0002-2050	A-SC95-8	8.4	17.1	13.5	25.0	23.0	58.0
LY0002-2051	A-SC95-10	10.5	17.1	13.5	25.0	23.0	58.0
LY0002-2052	A-SC95-12	13.0	17.1	13.5	25.0	23.0	58.0
LY0002-2053	A-SC95-14	15.0	17.1	13.5	25.0	23.0	58.0
LY0002-2054	A-SC95-16	17.0	17.1	13.5	25.0	23.0	58.0
LY0002-2055	A-SC120-8	8.4	19.0	15.0	27.5	22.0	63.0
LY0002-2056	A-SC120-10	10.5	19.0	15.0	27.5	22.0	63.0
LY0002-2057	A-SC120-12	13.0	19.0	15.0	27.5	22.0	63.0
LY0002-2058	A-SC120-14	15.0	19.0	15.0	27.5	22.0	63.0
LY0002-2059	A-SC120-16	17.0	19.0	15.0	27.5	22.0	63.0
LY0002-2060	A-SC120-20	21.0	19.0	15.0	27.5	22.0	63.0
LY0002-2061	A-SC150-8	8.4	20.8	16.5	30.0	26.0	70.0
LY0002-2062	A-SC150-10	10.5	20.8	16.5	30.0	26.0	70.0
LY0002-2063	A-SC150-12	13.0	20.8	16.5	30.0	26.0	70.0
LY0002-2064	A-SC150-14	15.0	20.8	16.5	30.0	26.0	70.0
LY0002-2065	A-SC150-16	17.0	20.8	16.5	30.0	26.0	70.0
LY0002-2066	A-SC150-20	21.0	20.8	16.5	30.0	26.0	70.0
LY0002-2067	A-SC185-10	10.5	23.1	18.5	33.5	32.0	75.0
LY0002-2068	A-SC185-12	13.0	23.1	18.5	33.5	32.0	75.0
LY0002-2069	A-SC185-14	15.0	23.1	18.5	33.5	32.0	75.0
LY0002-2070	A-SC185-16	17.0	23.1	18.5	33.5	32.0	75.0
LY0002-2071	A-SC185-20	21.0	23.1	18.5	33.5	32.0	75.0
LY0002-2072	A-SC240-10	10.5	26.0	21.0	38.0	38.0	90.0
LY0002-2073	A-SC240-12	13.0	26.0	21.0	38.0	38.0	90.0
LY0002-2074	A-SC240-14	15.0	26.0	21.0	38.0	38.0	90.0
LY0002-2075	A-SC240-16	17.0	26.0	21.0	38.0	38.0	90.0
LY0002-2076	A-SC240-18	19.0	26.0	21.0	38.0	38.0	90.0
LY0002-2077	A-SC240-20	21.0	26.0	21.0	38.0	38.0	90.0
LY0002-2078	A-SC300-10	10.5	29.4	23.5	43.0	42.0	98.0
LY0002-2079	A-SC300-12	13.0	29.4	23.5	43.0	42.0	98.0
LY0002-2080	A-SC300-14	15.0	29.4	23.5	43.0	42.0	98.0
LY0002-2081	A-SC300-16	17.0	29.4	23.5	43.0	42.0	98.0
LY0002-2082	A-SC300-20	21.0	29.4	23.5	43.0	42.0	98.0
LY0002-2083	A-SC400-10	10.5	35.8	28.5	52.0	44.0	110.0
LY0002-2084	A-SC400-12	13.0	35.8	28.5	52.0	44.0	110.0
LY0002-2085	A-SC400-14	15.0	35.8	28.5	52.0	44.0	110.0
LY0002-2086	A-SC400-16	17.0	35.8	28.5	52.0	44.0	110.0
LY0002-2087	A-SC400-20	21.0	35.8	28.5	52.0	44.0	110.0
LY0002-2088	A-SC500-10	10.5	38.2	30.0	55.0	48.0	120.0
LY0002-2089	A-SC500-12	13.0	38.2	30.0	55.0	48.0	120.0
LY0002-2090	A-SC500-14	15.0	38.2	30.0	55.0	48.0	120.0
LY0002-2091	A-SC500-16	17.0	38.2	30.0	55.0	48.0	120.0
LY0002-2092	A-SC500-20	21.0	38.2	30.0	55.0	48.0	120.0
LY0002-2093	A-SC630-10	10.5	44.1	35.0	63.5	56.0	140.0
LY0002-2094	A-SC630-12	13.0	44.1	35.0	63.5	56.0	140.0
LY0002-2095	A-SC630-14	15.0	44.1	35.0	63.5	56.0	140.0
LY0002-2096	A-SC630-16	17.0	44.1	35.0	63.5	56.0	140.0
LY0002-2097	A-SC630-20	21.0	44.1	35.0	63.5	56.0	140.0



**B-SC COPPER TUBE TERMINALS B-SC銅管端子 UL:E357535 1.5mm<sup>2</sup> ~ 300mm<sup>2</sup>**

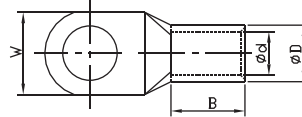
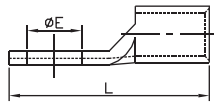

◎Material  
◎Terminal Body: Copper  
◎Plating: Tin

PART NO	ITEM NO	DIMENSIONS					
		φE	φD	φd	W	B	L
LY0002-3001	B-SC1.5-4	4.2	3.4	1.8	8.0	5.0	16.0
LY0002-3002	B-SC1.5-5	5.2	3.4	1.8	10.0	5.0	17.0
LY0002-3003	B-SC1.5-6	6.5	3.4	1.8	10.0	5.0	18.0
LY0002-3004	B-SC2.5-4	4.2	3.7	2.4	8.0	7.0	18.0
LY0002-3005	B-SC2.5-5	5.2	3.7	2.4	10.0	7.0	20.0
LY0002-3006	B-SC2.5-6	6.5	3.7	2.4	10.0	7.0	20.0
LY0002-3007	B-SC2.5-8	8.4	3.7	2.4	12.5	7.0	23.0
LY0002-3008	B-SC4-4	4.2	4.5	3.1	10.0	7.0	20.0
LY0002-3009	B-SC4-5	5.2	4.5	3.1	10.0	7.0	20.0
LY0002-3010	B-SC4-6	6.5	4.5	3.1	10.0	7.0	20.0
LY0002-3011	B-SC4-8	8.4	4.5	3.1	12.5	7.0	23.0
LY0002-3012	B-SC6-4	4.2	5.2	3.8	10.0	9.0	24.0
LY0002-3013	B-SC6-5	5.2	5.2	3.8	10.0	9.0	24.0
LY0002-3014	B-SC6-6	6.5	5.2	3.8	12.0	9.0	24.0
LY0002-3015	B-SC6-8	8.4	5.2	3.8	12.5	9.0	26.0
LY0002-3016	B-SC6-10	10.5	5.9	4.0	15.0	9.0	28.0
LY0002-3017	B-SC10-5	5.2	5.9	4.5	12.0	9.0	25.0
LY0002-3018	B-SC10-6	6.5	5.9	4.5	12.0	9.0	25.0
LY0002-3019	B-SC10-8	8.4	5.9	4.5	12.5	9.0	27.0
LY0002-3020	B-SC10-10	10.5	5.9	4.5	15.0	9.0	29.0
LY0002-3021	B-SC10-12	13.0	5.9	4.5	17.0	9.0	31.0
LY0002-3022	B-SC16-5	5.2	6.8	5.4	12.0	12.0	30.0
LY0002-3023	B-SC16-6	6.5	6.8	5.4	12.0	12.0	30.0
LY0002-3024	B-SC16-8	8.4	6.8	5.4	12.5	12.0	30.0
LY0002-3025	B-SC16-10	10.5	6.8	5.4	16.0	12.0	33.0
LY0002-3026	B-SC16-12	13.0	6.8	5.4	17.0	12.0	35.0
LY0002-3027	B-SC25-5	5.2	8.4	6.8	13.0	12.0	33.0
LY0002-3028	B-SC25-6	6.5	8.4	6.8	13.0	12.0	33.0
LY0002-3029	B-SC25-8	8.4	8.4	6.8	15.0	12.0	33.0
LY0002-3030	B-SC25-10	10.5	8.4	6.8	18.0	12.0	34.0
LY0002-3031	B-SC25-12	13.0	8.4	6.8	18.0	12.0	35.0
LY0002-3032	B-SC25-14	15.0	8.4	6.8	20.0	12.0	38.0
LY0002-3033	B-SC35-5	5.2	10.2	8.2	16.0	14.0	38.0
LY0002-3034	B-SC35-6	6.5	10.2	8.2	16.0	14.0	38.0
LY0002-3035	B-SC35-8	8.4	10.2	8.2	16.0	14.0	38.0
LY0002-3036	B-SC35-10	10.5	10.2	8.2	18.0	14.0	39.0
LY0002-3037	B-SC35-12	13.0	10.2	8.2	19.0	14.0	40.5
LY0002-3038	B-SC35-14	15.0	10.2	8.2	20.0	14.0	42.0
LY0002-3039	B-SC50-6	6.5	11.9	9.5	17.5	16.0	45.0
LY0002-3040	B-SC50-8	8.4	11.9	9.5	17.5	16.0	45.0
LY0002-3041	B-SC50-10	10.5	11.9	9.5	17.5	16.0	45.0
LY0002-3042	B-SC50-12	13.0	11.9	9.5	20.0	16.0	45.0
LY0002-3043	B-SC50-14	15.0	11.9	9.5	22.0	16.0	46.0
LY0002-3044	B-SC50-16	17.0	11.9	9.5	24.0	16.0	47.0
LY0002-3045	B-SC70-8	8.4	14.0	11.2	20.5	20.0	52.0
LY0002-3046	B-SC70-10	10.5	14.0	11.2	20.5	20.0	52.0
LY0002-3047	B-SC70-12	13.0	14.0	11.2	20.5	20.0	52.0
LY0002-3048	B-SC70-14	15.0	14.0	11.2	20.5	20.0	52.0

PART NO	ITEM NO	DIMENSIONS					
		φE	φD	φd	W	B	L
LY0002-3049	B-SC70-16	17.0	14.1	11.2	25.0	20.0	53.0
LY0002-3050	B-SC95-8	8.4	16.7	13.5	24.5	23.0	58.0
LY0002-3051	B-SC95-10	10.5	16.7	13.5	24.5	23.0	58.0
LY0002-3052	B-SC95-12	13.0	16.7	13.5	24.5	23.0	58.0
LY0002-3053	B-SC95-14	15.0	16.7	13.5	24.5	23.0	58.0
LY0002-3054	B-SC95-16	17.0	16.7	13.5	24.5	23.0	58.0
LY0002-3055	B-SC120-8	8.4	18.6	15.0	27.0	22.0	63.0
LY0002-3056	B-SC120-10	10.5	18.6	15.0	27.0	22.0	63.0
LY0002-3057	B-SC120-12	13.0	18.6	15.0	27.0	22.0	63.0
LY0002-3058	B-SC120-14	15.0	18.6	15.0	27.0	22.0	63.0
LY0002-3059	B-SC120-16	17.0	18.6	15.0	27.0	22.0	63.0
LY0002-3060	B-SC120-20	21.0	18.6	15.0	27.0	22.0	63.0
LY0002-3061	B-SC150-8	8.4	20.4	16.5	30.0	26.0	70.0
LY0002-3062	B-SC150-10	10.5	20.4	16.5	30.0	26.0	70.0
LY0002-3063	B-SC150-12	13.0	20.4	16.5	30.0	26.0	70.0
LY0002-3064	B-SC150-14	15.0	20.4	16.5	30.0	26.0	70.0
LY0002-3065	B-SC150-16	17.0	20.4	16.5	30.0	26.0	70.0
LY0002-3066	B-SC150-20	21.0	20.4	16.5	30.0	26.0	70.0
LY0002-3067	B-SC185-10	10.5	22.6	18.5	33.0	32.0	75.0
LY0002-3068	B-SC185-12	13.0	22.6	18.5	33.0	32.0	75.0
LY0002-3069	B-SC185-14	15.0	22.6	18.5	33.0	32.0	75.0
LY0002-3070	B-SC185-16	17.0	22.6	18.5	33.0	32.0	75.0
LY0002-3071	B-SC185-20	21.0	22.6	18.5	33.0	32.0	75.0
LY0002-3072	B-SC240-10	10.5	25.5	21.0	37.2	38.0	90.0
LY0002-3073	B-SC240-12	13.0	25.5	21.0	37.2	38.0	90.0
LY0002-3074	B-SC240-14	15.0	25.5	21.0	37.2	38.0	90.0
LY0002-3075	B-SC240-16	17.0	25.5	21.0	37.2	38.0	90.0
LY0002-3076	B-SC240-20	21.0	25.5	21.0	37.2	38.0	90.0
LY0002-3077	B-SC300-10	10.5	28.8	23.5	42.0	42.0	98.0
LY0002-3078	B-SC300-12	13.0	28.8	23.5	42.0	42.0	98.0
LY0002-3079	B-SC300-14	15.0	28.8	23.5	42.0	42.0	98.0
LY0002-3080	B-SC300-16	17.0	28.8	23.5	42.0	42.0	98.0
LY0002-3081	B-SC300-20	21.0	28.8	23.5	42.0	42.0	98.0
LY0002-3082	B-SC400-10	10.5	35.1	28.5	51.0	44.0	110.0
LY0002-3083	B-SC400-12	13.0	35.1	28.5	51.0	44.0	110.0
LY0002-3084	B-SC400-14	15.0	35.1	28.5	51.0	44.0	110.0
LY0002-3085	B-SC400-16	17.0	35.1	28.5	51.0	44.0	110.0
LY0002-3086	B-SC400-20	21.0	35.1	28.5	51.0	44.0	110.0
LY0002-3087	B-SC500-10	10.5	37.4	30.0	54.5	48.0	120.0
LY0002-3088	B-SC500-12	13.0	37.4	30.0	54.5	48.0	120.0
LY0002-3089	B-SC500-14	15.0	37.4	30.0	54.5	48.0	120.0
LY0002-3090	B-SC500-16	17.0	37.4	30.0	54.5	48.0	120.0
LY0002-3091	B-SC500-20	21.0	37.4	30.0	54.5	48.0	120.0
LY0002-3092	B-SC630-10	10.5	43.2	35.0	63.0	56.0	140.0
LY0002-3093	B-SC630-12	13.0	43.2	35.0	63.0	56.0	140.0
LY0002-3094	B-SC630-14	15.0	43.2	35.0	63.0	56.0	140.0
LY0002-3095	B-SC630-16	17.0	43.2	35.0	63.0	56.0	140.0
LY0002-3096	B-SC630-20	21.0	43.2	35.0	63.0	56.0	140.0



龍 湍

龍 . 湍 . 端 . 子

Longyi Terminals

鏈 接 世 界

Link The World

C-SC COPPER TUBE TERMINALS C-SC銅管端子 UL:E357535

1.5mm<sup>2</sup> ~ 300mm<sup>2</sup>

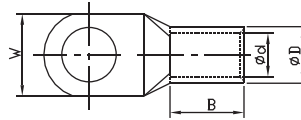
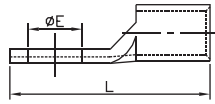

- ◎Material
- ◎Terminal Body: Copper
- ◎Plating: Tin

PART NO	ITEM NO	DIMENSIONS					
		φ E	φ D	φ d	W	B	L
LY0002-4001	C-SC1.5-4	4.2	3.3	1.8	8.0	5.0	16.0
LY0002-4002	C-SC1.5-5	5.2	3.3	1.8	10.0	5.0	17.0
LY0002-4003	C-SC1.5-6	6.5	3.3	1.8	10.0	5.0	18.0
LY0002-4004	C-SC2.5-4	4.2	3.6	2.4	8.0	7.0	18.0
LY0002-4005	C-SC2.5-5	5.2	3.6	2.4	10.0	7.0	20.0
LY0002-4006	C-SC2.5-6	6.5	3.6	2.4	10.0	7.0	20.0
LY0002-4007	C-SC2.5-8	8.4	3.6	2.4	12.5	7.0	23.0
LY0002-4008	C-SC4-4	4.2	4.4	3.1	10.0	7.0	20.0
LY0002-4009	C-SC4-5	5.2	4.4	3.1	10.0	7.0	20.0
LY0002-4010	C-SC4-6	6.5	4.4	3.1	10.0	7.0	20.0
LY0002-4011	C-SC4-8	8.4	4.4	3.1	12.5	7.0	23.0
LY0002-4012	C-SC6-4	4.2	5.1	3.8	10.0	9.0	24.0
LY0002-4013	C-SC6-5	5.2	5.1	3.8	10.0	9.0	24.0
LY0002-4014	C-SC6-6	6.5	5.1	3.8	12.0	9.0	24.0
LY0002-4015	C-SC6-8	8.4	5.1	3.8	12.5	9.0	26.0
LY0002-4016	C-SC6-10	10.5	5.7	4.0	15.0	9.0	28.0
LY0002-4017	C-SC10-5	5.2	5.8	4.5	12.0	9.0	25.0
LY0002-4018	C-SC10-6	6.5	5.8	4.5	12.0	9.0	25.0
LY0002-4019	C-SC10-8	8.4	5.8	4.5	12.5	9.0	27.0
LY0002-4020	C-SC10-10	10.5	5.8	4.5	15.0	9.0	29.0
LY0002-4021	C-SC10-12	13.0	5.8	4.5	16.2	9.0	31.0
LY0002-4022	C-SC16-5	5.2	6.6	5.4	12.0	12.0	30.0
LY0002-4023	C-SC16-6	6.5	6.6	5.4	12.0	12.0	30.0
LY0002-4024	C-SC16-8	8.4	6.6	5.4	12.5	12.0	30.0
LY0002-4025	C-SC16-10	10.5	6.6	5.4	16.0	12.0	33.0
LY0002-4026	C-SC16-12	13.0	6.6	5.4	17.0	12.0	35.0
LY0002-4027	C-SC25-5	5.2	8.3	6.8	13.0	12.0	33.0
LY0002-4028	C-SC25-6	6.5	8.3	6.8	13.0	12.0	33.0
LY0002-4029	C-SC25-8	8.4	8.3	6.8	15.0	12.0	33.0
LY0002-4030	C-SC25-10	10.5	8.3	6.8	18.0	12.0	34.0
LY0002-4031	C-SC25-12	13.0	8.3	6.8	18.0	12.0	35.0
LY0002-4032	C-SC25-14	15.0	8.3	6.8	20.0	12.0	38.0
LY0002-4033	C-SC35-5	5.2	10.0	8.2	16.0	14.0	38.0
LY0002-4034	C-SC35-6	6.5	10.0	8.2	16.0	14.0	38.0
LY0002-4035	C-SC35-8	8.4	10.0	8.2	16.0	14.0	38.0
LY0002-4036	C-SC35-10	10.5	10.0	8.2	18.0	14.0	39.0
LY0002-4037	C-SC35-12	13.0	10.0	8.2	19.0	14.0	40.5
LY0002-4038	C-SC35-14	15.0	10.0	8.2	20.0	14.0	42.0
LY0002-4039	C-SC50-6	6.5	11.6	9.5	17.0	16.0	45.0
LY0002-4040	C-SC50-8	8.4	11.6	9.5	17.0	16.0	45.0
LY0002-4041	C-SC50-10	10.5	11.6	9.5	17.0	16.0	45.0
LY0002-4042	C-SC50-12	13.0	11.6	9.5	20.0	16.0	45.0
LY0002-4043	C-SC50-14	15.0	11.6	9.5	22.0	16.0	46.0
LY0002-4044	C-SC50-16	17.0	11.6	9.5	24.0	16.0	47.0
LY0002-4045	C-SC70-8	8.4	13.8	11.2	20.4	20.0	52.0
LY0002-4046	C-SC70-10	10.5	13.8	11.2	20.4	20.0	52.0
LY0002-4047	C-SC70-12	13.0	13.8	11.2	20.4	20.0	52.0
LY0002-4048	C-SC70-14	15.0	13.8	11.2	20.4	20.0	52.0

PART NO	ITEM NO	DIMENSIONS					
		φ E	φ D	φ d	W	B	L
LY0002-4049	C-SC70-16	17.0	13.8	11.2	25.0	20.0	53.0
LY0002-4050	C-SC95-8	8.4	16.4	13.5	24.0	23.0	58.0
LY0002-4051	C-SC95-10	10.5	16.4	13.5	24.0	23.0	58.0
LY0002-4052	C-SC95-12	13.0	16.4	13.5	24.0	23.0	58.0
LY0002-4053	C-SC95-14	15.0	16.4	13.5	24.0	23.0	58.0
LY0002-4054	C-SC95-16	17.0	16.4	13.5	24.0	23.0	58.0
LY0002-4055	C-SC120-8	8.4	18.2	15.0	27.0	22.0	63.0
LY0002-4056	C-SC120-10	10.5	18.2	15.0	27.0	22.0	63.0
LY0002-4057	C-SC120-12	13.0	18.2	15.0	27.0	22.0	63.0
LY0002-4058	C-SC120-14	15.0	18.2	15.0	27.0	22.0	63.0
LY0002-4059	C-SC120-16	17.0	18.2	15.0	27.0	22.0	63.0
LY0002-4060	C-SC120-20	21.0	18.2	15.0	27.0	22.0	63.0
LY0002-4061	C-SC150-8	8.4	19.9	16.5	29.5	26.0	70.0
LY0002-4062	C-SC150-10	10.5	19.9	16.5	29.5	26.0	70.0
LY0002-4063	C-SC150-12	13.0	19.9	16.5	29.5	26.0	70.0
LY0002-4064	C-SC150-14	15.0	19.9	16.5	29.5	26.0	70.0
LY0002-4065	C-SC150-16	17.0	19.9	16.5	29.5	26.0	70.0
LY0002-4066	C-SC150-20	21.0	19.9	16.5	29.5	26.0	70.0
LY0002-4067	C-SC185-10	10.5	22.1	18.5	32.5	32.0	75.0
LY0002-4068	C-SC185-12	13.0	22.1	18.5	32.5	32.0	75.0
LY0002-4069	C-SC185-14	15.0	22.1	18.5	32.5	32.0	75.0
LY0002-4070	C-SC185-16	17.0	22.1	18.5	32.5	32.0	75.0
LY0002-4071	C-SC185-20	21.0	22.1	18.5	32.5	32.0	75.0
LY0002-4072	C-SC240-10	10.5	25.0	21.0	37.0	38.0	90.0
LY0002-4073	C-SC240-12	13.0	25.0	21.0	37.0	38.0	90.0
LY0002-4074	C-SC240-14	15.0	25.0	21.0	37.0	38.0	90.0
LY0002-4075	C-SC240-16	17.0	25.0	21.0	37.0	38.0	90.0
LY0002-4076	C-SC240-20	21.0	25.0	21.0	37.0	38.0	90.0
LY0002-4077	C-SC300-10	10.5	28.2	23.5	41.5	42.0	98.0
LY0002-4078	C-SC300-12	13.0	28.2	23.5	41.5	42.0	98.0
LY0002-4079	C-SC300-14	15.0	28.2	23.5	41.5	42.0	98.0
LY0002-4080	C-SC300-16	17.0	28.2	23.5	41.5	42.0	98.0
LY0002-4081	C-SC300-20	21.0	28.2	23.5	41.5	42.0	98.0
LY0002-4082	C-SC400-10	10.5	34.3	28.5	50.5	44.0	110.0
LY0002-4083	C-SC400-12	13.0	34.3	28.5	50.5	44.0	110.0
LY0002-4084	C-SC400-14	15.0	34.3	28.5	50.5	44.0	110.0
LY0002-4085	C-SC400-16	17.0	34.3	28.5	50.5	44.0	110.0
LY0002-4086	C-SC400-20	21.0	34.3	28.5	50.5	44.0	110.0
LY0002-4087	C-SC500-10	10.5	36.5	30.0	53.5	48.0	120.0
LY0002-4088	C-SC500-12	13.0	36.5	30.0	53.5	48.0	120.0
LY0002-4089	C-SC500-14	15.0	36.5	30.0	53.5	48.0	120.0
LY0002-4090	C-SC500-16	17.0	36.5	30.0	53.5	48.0	120.0
LY0002-4091	C-SC500-20	21.0	36.5	30.0	53.5	48.0	120.0
LY0002-4092	C-SC630-10	10.5	42.2	35.0	62.5	56.0	140.0
LY0002-4093	C-SC630-12	13.0	42.2	35.0	62.5	56.0	140.0
LY0002-4094	C-SC630-14	15.0	42.2	35.0	62.5	56.0	140.0
LY0002-4095	C-SC630-16	17.0	42.2	35.0	62.5	56.0	140.0
LY0002-4096	C-SC630-20	21.0	42.2	35.0	62.5	56.0	140.0



### SC-XB COPPER TUBE TERMINALS SC-XB銅管端子

1.5mm<sup>2</sup> ~ 300mm<sup>2</sup>

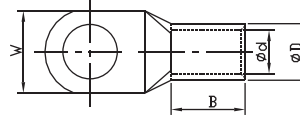
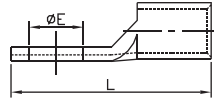

- ◎ Material
- ◎ Terminal Body: Copper
- ◎ Plating: Tin

PART NO	ITEM NO	DIMENSIONS					
		φ E	φ D	φ d	W	B	L
LY0002-5001	SC-XB1.5-4	4.3	4.0	2.2	8.0	5.0	16.5
LY0002-5002	SC-XB1.5-5	5.3	4.0	2.2	8.0	5.0	16.5
LY0002-5003	SC-XB2.5-4	4.3	4.5	2.9	8.0	7.0	19.0
LY0002-5004	SC-XB2.5-5	5.3	4.5	2.9	8.0	7.0	21.0
LY0002-5005	SC-XB2.5-6	6.4	4.5	2.9	10.0	7.0	21.0
LY0002-5006	SC-XB2.5-8	8.4	4.5	2.9	13.0	7.0	23.0
LY0002-5007	SC-XB4-4	4.3	5.2	3.6	10.0	7.0	21.0
LY0002-5008	SC-XB4-5	5.3	5.2	3.6	10.0	7.0	21.0
LY0002-5009	SC-XB4-6	6.4	5.2	3.6	10.0	7.0	21.0
LY0002-5010	SC-XB4-8	8.4	5.2	3.6	13.0	7.0	24.0
LY0002-5011	SC-XB6-4	4.3	6.0	4.2	10.0	9.0	23.0
LY0002-5012	SC-XB6-5	5.3	6.0	4.2	10.0	9.0	23.0
LY0002-5013	SC-XB6-6	6.4	6.0	4.2	10.0	9.0	26.0
LY0002-5014	SC-XB6-8	8.4	6.0	4.2	12.0	9.0	26.0
LY0002-5015	SC-XB6-10	10.5	6.0	4.2	16.0	9.0	34.0
LY0002-5016	SC-XB10-5	5.3	7.0	5.0	12.4	9.0	27.0
LY0002-5017	SC-XB10-6	6.4	7.0	5.0	12.4	9.0	27.0
LY0002-5018	SC-XB10-8	8.4	7.0	5.0	12.4	9.0	28.0
LY0002-5019	SC-XB10-10	10.5	7.0	5.0	18.0	9.0	34.5
LY0002-5020	SC-XB10-12	13.0	7.0	5.0	18.5	9.0	39.5
LY0002-5021	SC-XB16-4	4.3	7.8	5.8	12.4	12.0	31.0
LY0002-5022	SC-XB16-5	5.3	7.8	5.8	12.4	12.0	31.0
LY0002-5023	SC-XB16-6	6.4	7.8	5.8	12.4	12.0	31.0
LY0002-5024	SC-XB16-8	8.4	7.8	5.8	12.4	12.0	31.0
LY0002-5025	SC-XB16-10	10.5	7.8	5.8	16.0	12.0	34.0
LY0002-5026	SC-XB16-12	13.0	7.8	5.8	19.5	12.0	42.0
LY0002-5027	SC-XB25-5	5.3	9.5	7.5	14.0	12.0	32.0
LY0002-5028	SC-XB25-6	6.4	9.5	7.5	14.0	12.0	32.0
LY0002-5029	SC-XB25-8	8.4	9.5	7.5	18.0	12.0	34.0
LY0002-5030	SC-XB25-10	10.5	9.5	7.5	17.5	12.0	37.0
LY0002-5031	SC-XB25-12	13.0	9.5	7.5	20.5	12.0	45.0
LY0002-5032	SC-XB35-6	6.4	11.4	8.6	16.5	15.0	38.0
LY0002-5033	SC-XB35-8	8.4	11.4	8.6	16.5	15.0	38.0
LY0002-5034	SC-XB35-10	10.5	11.4	8.6	17.5	15.0	41.0
LY0002-5035	SC-XB35-12	13.0	11.4	8.6	18.0	15.0	47.5
LY0002-5036	SC-XB50-6	6.4	12.6	9.6	18.0	16.0	43.5
LY0002-5037	SC-XB50-8	8.4	12.6	9.6	18.0	16.0	44.0
LY0002-5038	SC-XB50-10	10.5	12.6	9.6	18.0	16.0	44.0
LY0002-5039	SC-XB50-12	13.0	12.6	9.6	18.0	16.0	44.0
LY0002-5040	SC-XB50-14	15.0	12.6	9.6	25.0	16.0	55.5
LY0002-5041	SC-XB50-16	17.0	12.6	9.6	26.0	16.0	60.0
LY0002-5042	SC-XB70-6	6.4	15.0	12.0	21.8	18.0	50.0
LY0002-5043	SC-XB70-8	8.4	15.0	12.0	21.8	18.0	50.0
LY0002-5044	SC-XB70-10	10.5	15.0	12.0	21.8	18.0	50.0
LY0002-5045	SC-XB70-12	13.0	15.0	12.0	21.8	18.0	50.0

PART NO	ITEM NO	DIMENSIONS					
		φ E	φ D	φ d	W	B	L
LY0002-5046	SC-XB70-14	15.0	15.0	12.0	21.8	18.0	59.0
LY0002-5047	SC-XB70-16	17.0	15.0	12.0	26.0	18.0	63.0
LY0002-5048	SC-XB95-5	5.3	17.4	13.5	25.0	20.0	55.5
LY0002-5049	SC-XB95-6	6.4	17.4	13.5	25.0	20.0	55.5
LY0002-5050	SC-XB95-8	8.4	17.4	13.5	25.0	20.0	55.5
LY0002-5051	SC-XB95-10	10.5	17.4	13.5	25.0	20.0	55.0
LY0002-5052	SC-XB95-12	13.0	17.4	13.5	25.0	20.0	55.5
LY0002-5053	SC-XB95-14	15.0	17.4	13.5	25.0	20.0	65.0
LY0002-5054	SC-XB95-16	17.0	17.4	13.5	27.0	20.0	69.5
LY0002-5055	SC-XB95-20	21.0	17.4	13.5	29.0	20.0	77.5
LY0002-5056	SC-XB120-8	8.4	19.8	15.0	28.4	22.0	60.0
LY0002-5057	SC-XB120-10	10.5	19.8	15.0	28.4	22.0	60.0
LY0002-5058	SC-XB120-12	13.0	19.8	15.0	28.4	22.0	60.0
LY0002-5059	SC-XB120-14	15.0	19.8	15.0	28.4	22.0	64.0
LY0002-5060	SC-XB120-16	17.0	19.8	15.0	28.4	22.0	64.0
LY0002-5061	SC-XB150-6	6.4	21.2	16.5	30.5	26.0	69.0
LY0002-5062	SC-XB150-8	8.4	21.2	16.5	30.5	26.0	69.0
LY0002-5063	SC-XB150-10	10.5	21.2	16.5	30.5	26.0	69.0
LY0002-5064	SC-XB150-12	13.0	21.2	16.5	30.5	26.0	69.0
LY0002-5065	SC-XB150-14	15.0	21.2	16.5	30.5	26.0	69.0
LY0002-5066	SC-XB150-16	17.0	21.2	16.5	30.5	26.0	69.0
LY0002-5067	SC-XB150-20	21.0	21.2	16.5	30.5	26.0	69.0
LY0002-5068	SC-XB185-10	10.5	23.5	18.5	34.0	32.0	78.0
LY0002-5069	SC-XB185-12	13.0	23.5	18.5	34.0	32.0	78.0
LY0002-5070	SC-XB185-14	15.0	23.5	18.5	34.0	32.0	78.0
LY0002-5071	SC-XB185-16	17.0	23.5	18.5	34.0	32.0	78.0
LY0002-5072	SC-XB185-20	21.0	23.5	18.5	34.0	32.0	78.0
LY0002-5073	SC-XB240-10	10.5	26.5	21.5	38.5	38.0	92.0
LY0002-5074	SC-XB240-12	13.0	26.5	21.5	38.5	38.0	92.0
LY0002-5075	SC-XB240-14	15.0	26.5	21.5	38.5	38.0	92.0
LY0002-5076	SC-XB240-16	17.0	26.5	21.5	38.5	38.0	92.0
LY0002-5077	SC-XB240-20	21.0	26.5	21.5	38.5	38.0	92.0
LY0002-5078	SC-XB300-12	13.0	30.0	23.5	43.0	42.0	101.0
LY0002-5079	SC-XB300-14	15.0	30.0	23.5	43.0	42.0	101.0
LY0002-5080	SC-XB300-16	17.0	30.0	23.5	43.0	42.0	101.0
LY0002-5081	SC-XB300-18	19.0	30.0	23.5	43.0	42.0	101.0
LY0002-5082	SC-XB300-20	21.0	30.0	23.5	43.0	42.0	101.0
LY0002-5083	SC-XB400-12	13.0	36.5	28.5	52.5	44.0	114.0
LY0002-5084	SC-XB400-16	17.0	36.5	28.5	52.5	44.0	114.0
LY0002-5085	SC-XB400-18	19.0	36.5	28.5	52.5	44.0	114.0
LY0002-5086	SC-XB400-20	21.0	36.5	28.5	52.5	44.0	114.0
LY0002-5087	SC-XB500-16	17.0	39.0	30.5	56.0	48.0	124.0
LY0002-5088	SC-XB500-18	19.0	39.0	30.5	56.0	48.0	124.0
LY0002-5089	SC-XB500-20	21.0	39.0	30.5	56.0	48.0	124.0
LY0002-5090	SC-XB600-20	21.0	55.0	45.0	65.0	56.0	144.0

GC WITH BELL-MOUTH COPPER TUBE TERMINALS GC(喇叭口)銅管端子 UL:E357535

1.5mm<sup>2</sup> ~ 300mm<sup>2</sup>

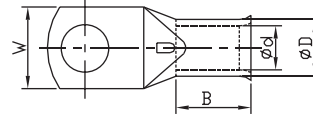
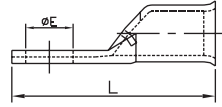

- ◎ Material
- ◎ Terminal Body: Copper
- ◎ Plating: Tin

PART NO	ITEM NO	DIMENSIONS					
		φE	φD	φd	W	B	L
LY0003-1001	GC10-4	4.3	6.6	4.5	11.0	13.0	30.0
LY0003-1002	GC10-5	5.3	6.6	4.5	11.0	13.0	30.0
LY0003-1003	GC10-6	6.5	6.6	4.5	11.0	13.0	30.0
LY0003-1004	GC10-8	8.3	6.6	4.5	12.5	13.0	30.0
LY0003-1005	GC10-10	10.3	6.9	4.5	16.0	13.0	34.1
LY0003-1006	GC10-12	12.7	6.9	4.5	18.0	12.0	34.1
LY0003-1007	GC16-5	5.3	7.5	5.5	11.0	14.0	30.7
LY0003-1008	GC16-6	6.5	7.5	5.5	11.0	14.0	30.7
LY0003-1009	GC16-8	8.3	7.5	5.5	12.5	13.0	30.7
LY0003-1010	GC16-10	10.3	7.5	5.5	16.0	14.0	35.9
LY0003-1011	GC16-12	12.7	8.1	5.5	18.0	13.0	35.9
LY0003-1012	GC25-5	5.3	9.1	6.7	13.0	13.0	32.2
LY0003-1013	GC25-6	6.5	9.1	6.7	13.0	13.0	32.2
LY0003-1014	GC25-8	8.3	9.1	6.7	13.0	13.0	32.2
LY0003-1015	GC25-10	10.3	9.1	6.7	16.0	14.0	36.9
LY0003-1016	GC25-12	12.7	9.1	6.7	18.0	13.0	36.9
LY0003-1017	GC25-14	14.8	9.1	6.7	20.0	13.0	38.9
LY0003-1018	GC35-5	5.3	11.0	8.6	16.0	16.0	37.6
LY0003-1019	GC35-6	6.5	11.0	8.6	16.0	16.0	37.6
LY0003-1020	GC35-8	8.3	11.0	8.6	16.0	16.0	37.6
LY0003-1021	GC35-10	10.3	11.0	8.6	17.0	16.0	41.5
LY0003-1022	GC35-12	12.7	11.0	8.6	18.0	16.0	41.5
LY0003-1023	GC35-14	14.8	11.0	8.6	20.0	16.0	43.5
LY0003-1024	GC35-16	16.5	11.0	8.6	23.0	16.0	45.5
LY0003-1025	GC50-5	5.3	12.4	9.5	18.0	17.0	41.0
LY0003-1026	GC50-6	6.5	12.4	9.5	18.0	17.0	41.0
LY0003-1027	GC50-8	8.3	12.4	9.5	18.0	17.0	41.0
LY0003-1028	GC50-10	10.3	12.4	9.5	18.0	17.0	44.0
LY0003-1029	GC50-12	12.7	12.4	9.5	19.0	17.0	44.0
LY0003-1030	GC50-14	14.8	12.4	9.5	21.0	19.0	52.8
LY0003-1031	GC50-16	16.5	12.4	9.5	23.0	19.0	52.8
LY0003-1032	GC70-5	5.3	15.0	12.0	22.0	21.5	52.4
LY0003-1033	GC70-6	6.3	15.0	12.0	22.0	21.5	52.4
LY0003-1034	GC70-8	8.3	15.0	12.0	22.0	21.5	52.4
LY0003-1035	GC70-10	10.3	15.0	12.0	22.0	21.5	52.4

PART NO	ITEM NO	DIMENSIONS					
		φE	φD	φd	W	B	L
LY0003-1036	GC70-12	12.7	15.0	12.0	22.0	21.5	52.4
LY0003-1037	GC70-14	14.8	15.0	12.0	22.0	21.5	55.0
LY0003-1038	GC70-16	16.5	15.0	12.0	24.0	20.0	55.0
LY0003-1039	GC95-8	8.3	17.0	13.4	25.0	22.5	54.7
LY0003-1040	GC95-10	10.3	17.0	13.4	25.0	22.5	54.7
LY0003-1041	GC95-12	12.7	17.0	13.4	25.0	22.5	54.7
LY0003-1042	GC95-14	14.8	17.0	13.4	25.0	22.5	58.3
LY0003-1043	GC95-16	16.5	17.0	13.4	25.0	22.5	58.3
LY0003-1044	GC120-8	8.3	19.0	15.0	27.5	23.0	60.0
LY0003-1045	GC120-10	10.3	19.0	15.0	27.5	23.0	60.0
LY0003-1046	GC120-12	12.7	19.0	15.0	27.5	23.0	60.0
LY0003-1047	GC120-14	14.8	19.0	15.0	27.5	23.0	64.0
LY0003-1048	GC120-16	16.5	19.0	15.0	27.5	23.0	64.0
LY0003-1049	GC150-10	10.3	21.2	16.5	30.5	27.0	67.0
LY0003-1050	GC150-12	12.7	21.2	16.5	30.5	27.0	67.0
LY0003-1051	GC150-14	14.8	21.2	16.5	30.5	27.0	67.0
LY0003-1052	GC150-16	16.5	21.2	16.5	30.5	27.0	71.4
LY0003-1053	GC150-20	20.9	21.2	16.5	30.5	27.0	71.4
LY0003-1054	GC185-10	10.3	23.0	19.0	34.0	30.0	73.0
LY0003-1055	GC185-12	12.7	23.0	19.0	34.0	30.0	73.0
LY0003-1056	GC185-14	14.8	23.0	19.0	34.0	30.0	73.0
LY0003-1057	GC185-16	16.5	23.0	19.0	34.0	30.0	76.2
LY0003-1058	GC185-20	20.9	23.0	19.0	34.0	30.0	76.2
LY0003-1059	GC240-10	10.3	26.5	21.0	38.6	38.0	91.4
LY0003-1060	GC240-12	12.7	26.5	21.0	38.6	38.0	91.4
LY0003-1061	GC240-14	14.8	26.5	21.0	38.6	38.0	91.4
LY0003-1062	GC240-16	16.5	26.5	21.0	38.6	38.0	91.4
LY0003-1063	GC240-20	20.9	26.5	21.0	38.6	38.0	91.4
LY0003-1064	GC300-12	12.7	30.0	24.5	43.8	42.0	98.0
LY0003-1065	GC300-14	14.8	30.0	24.5	43.8	42.0	98.0
LY0003-1066	GC300-16	16.5	30.0	24.5	43.8	42.0	98.0
LY0003-1067	GC300-20	20.9	30.0	24.5	43.8	42.0	98.0
LY0003-1068	GC400-12	12.7	35.0	27.0	50.0	44.0	104.0
LY0003-1069	GC400-14	14.8	35.0	27.0	50.0	44.0	104.0
LY0003-1070	GC400-16	16.5	35.0	27.0	50.0	44.0	104.0
LY0003-1071	GC400-20	20.9	35.0	27.0	50.0	44.0	104.0



GCL WITH LONG BARREL COPPER TUBE TERMINALS GCL 銅管端子

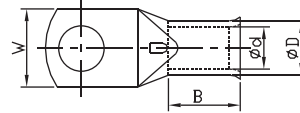
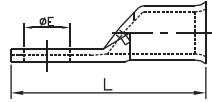

◎ Material  
◎ Terminal Body: Copper  
◎ Plating: Tin

PART NO	ITEM NO	DIMENSIONS					
		φE	φD	φd	W	B	L
LY0003-2001	GCL1.5-3	3.2	3.7	1.8	8.0	11.0	21.0
LY0003-2002	GCL1.5-4	4.3	3.7	1.8	8.0	11.0	22.0
LY0003-2003	GCL1.5-5	5.3	3.7	1.8	10.0	12.0	24.0
LY0003-2004	GCL1.5-6	6.5	3.7	1.8	10.0	12.0	25.0
LY0003-2005	GCL2.5-3	3.2	3.9	2.3	8.0	12.0	22.0
LY0003-2006	GCL2.5-4	4.3	3.9	2.3	8.0	12.0	23.0
LY0003-2007	GCL2.5-5	5.3	3.9	2.3	10.0	12.0	25.0
LY0003-2008	GCL2.5-6	6.5	3.9	2.3	10.0	12.0	25.0
LY0003-2009	GCL2.5-8	8.3	4.3	2.3	12.5	12.0	27.5
LY0003-2010	GCL4-4	4.3	4.7	3.0	10.0	13.0	26.0
LY0003-2011	GCL4-5	5.3	4.7	3.0	10.0	13.0	27.0
LY0003-2012	GCL4-6	6.5	4.7	3.0	10.0	13.0	28.0
LY0003-2013	GCL4-8	8.3	4.7	3.0	12.5	13.0	29.0
LY0003-2014	GCL6-4	4.3	5.9	4.0	10.0	18.5	33.6
LY0003-2015	GCL6-5	5.3	5.9	4.0	10.0	18.5	33.6
LY0003-2016	GCL6-6	6.5	5.9	4.0	11.0	18.5	33.6
LY0003-2017	GCL6-8	8.3	5.9	4.0	12.5	18.5	36.3
LY0003-2018	GCL6-10	10.3	6.2	4.0	15.0	18.5	37.3
LY0003-2019	GCL10-5	5.3	6.6	4.5	11.0	22.0	39.0
LY0003-2020	GCL10-6	6.5	6.6	4.5	11.0	22.0	39.0
LY0003-2021	GCL10-8	8.3	6.6	4.5	12.5	22.0	39.0
LY0003-2022	GCL10-10	10.3	6.9	4.5	16.0	22.0	43.1
LY0003-2023	GCL10-12	12.7	6.9	4.5	18.0	21.0	43.1
LY0003-2024	GCL16-5	5.3	7.5	5.5	11.0	23.0	39.7
LY0003-2025	GCL16-6	6.5	7.5	5.5	11.0	23.0	39.7
LY0003-2026	GCL16-8	8.3	7.5	5.5	12.5	22.0	39.7
LY0003-2027	GCL16-10	10.3	7.5	5.5	16.0	23.0	44.9
LY0003-2028	GCL16-12	12.7	8.1	5.5	18.0	22.0	44.9
LY0003-2029	GCL25-5	5.3	9.1	6.7	13.0	28.0	47.2
LY0003-2030	GCL25-6	6.5	9.1	6.7	13.0	28.0	47.2
LY0003-2031	GCL25-8	8.3	9.1	6.7	13.0	28.0	47.2
LY0003-2032	GCL25-10	10.3	9.1	6.7	16.0	29.0	51.9
LY0003-2033	GCL25-12	12.7	9.1	6.7	18.0	28.0	51.9
LY0003-2034	GCL25-14	14.8	9.1	6.7	20.0	28.0	53.9
LY0003-2035	GCL35-5	5.3	11.0	8.6	16.0	31.0	52.6
LY0003-2036	GCL35-6	6.5	11.0	8.6	16.0	31.0	52.6
LY0003-2037	GCL35-8	8.3	11.0	8.6	16.0	31.0	52.6
LY0003-2038	GCL35-10	10.3	11.0	8.6	17.0	31.0	56.5
LY0003-2039	GCL35-12	12.7	11.0	8.6	18.0	31.0	56.5
LY0003-2040	GCL35-14	14.8	11.0	8.6	20.0	31.0	58.5
LY0003-2041	GCL35-16	16.5	11.0	8.6	23.0	31.0	60.5
LY0003-2042	GCL50-5	5.3	12.4	9.5	18.0	32.0	56.0
LY0003-2043	GCL50-6	6.5	12.4	9.5	18.0	32.0	56.0
LY0003-2044	GCL50-8	8.3	12.4	9.5	18.0	32.0	56.0
LY0003-2045	GCL50-10	10.3	12.4	9.5	18.0	32.0	59.0

PART NO	ITEM NO	DIMENSIONS					
		φE	φD	φd	W	B	L
LY0003-2046	GCL50-12	12.7	12.4	9.5	19.0	32.0	59.0
LY0003-2047	GCL50-14	14.8	12.4	9.5	21.0	34.0	67.8
LY0003-2048	GCL50-16	16.5	12.4	9.5	23.0	34.0	67.8
LY0003-2049	GCL70-5	5.3	15.0	12.0	22.0	36.5	67.4
LY0003-2050	GCL70-6	6.3	15.0	12.0	22.0	36.5	67.4
LY0003-2051	GCL70-8	8.3	15.0	12.0	22.0	36.5	67.4
LY0003-2052	GCL70-10	10.3	15.0	12.0	22.0	36.5	67.4
LY0003-2053	GCL70-12	12.7	15.0	12.0	22.0	36.5	67.4
LY0003-2054	GCL70-14	14.8	15.0	12.0	22.0	36.5	70.0
LY0003-2055	GCL70-16	16.5	15.0	12.0	24.0	35.0	70.0
LY0003-2056	GCL95-8	8.3	17.0	13.4	25.0	37.5	69.7
LY0003-2057	GCL95-10	10.3	17.0	13.4	25.0	37.5	69.7
LY0003-2058	GCL95-12	12.7	17.0	13.4	25.0	37.5	69.7
LY0003-2059	GCL95-14	14.8	17.0	13.4	25.0	37.5	73.3
LY0003-2060	GCL95-16	16.5	17.0	13.4	25.0	37.5	73.3
LY0003-2061	GCL95-20	20.9	17.0	13.4	28.0	34.5	73.3
LY0003-2062	GCL120-8	8.3	19.0	15.0	27.5	38.0	75.0
LY0003-2063	GCL120-10	10.3	19.0	15.0	27.5	38.0	75.0
LY0003-2064	GCL120-12	12.7	19.0	15.0	27.5	38.0	75.0
LY0003-2065	GCL120-14	14.8	19.0	15.0	27.5	38.0	79.0
LY0003-2066	GCL120-16	16.5	19.0	15.0	27.5	38.0	79.0
LY0003-2067	GCL120-20	20.9	19.0	15.0	27.5	38.0	79.0
LY0003-2068	GCL150-10	10.3	21.2	16.5	30.5	42.0	82.0
LY0003-2069	GCL150-12	12.7	21.2	16.5	30.5	42.0	82.0
LY0003-2070	GCL150-14	14.8	21.2	16.5	30.5	42.0	82.0
LY0003-2071	GCL150-16	16.5	21.2	16.5	30.5	42.0	86.4
LY0003-2072	GCL150-20	20.9	21.2	16.5	30.5	42.0	86.4
LY0003-2073	GCL185-10	10.3	23.0	19.0	34.0	45.0	88.0
LY0003-2074	GCL185-12	12.7	23.0	19.0	34.0	45.0	88.0
LY0003-2075	GCL185-14	14.8	23.0	19.0	34.0	45.0	88.0
LY0003-2076	GCL185-16	16.5	23.0	19.0	34.0	45.0	91.2
LY0003-2077	GCL185-20	20.9	23.0	19.0	34.0	45.0	91.2
LY0003-2078	GCL240-10	10.3	26.5	21.0	38.6	53.0	106.4
LY0003-2079	GCL240-12	12.7	26.5	21.0	38.6	53.0	106.4
LY0003-2080	GCL240-14	14.8	26.5	21.0	38.6	53.0	106.4
LY0003-2081	GCL240-16	16.5	26.5	21.0	38.6	53.0	106.4
LY0003-2082	GCL240-20	20.9	26.5	21.0	38.6	53.0	106.4
LY0003-2083	GCL300-12	12.7	30.0	24.5	43.8	57.0	113.0
LY0003-2084	GCL300-14	14.8	30.0	24.5	43.8	57.0	113.0
LY0003-2085	GCL300-16	16.5	30.0	24.5	43.8	57.0	113.0
LY0003-2086	GCL300-20	20.9	30.0	24.5	43.8	57.0	113.0
LY0003-2087	GCL400-12	12.7	35.0	27.0	50.0	59.0	119.0
LY0003-2088	GCL400-14	14.8	35.0	27.0	50.0	59.0	119.0
LY0003-2089	GCL400-16	16.5	35.0	27.0	50.0	59.0	119.0
LY0003-2090	GCL400-20	20.9	35.0	27.0	50.0	59.0	119.0

**FC WITH BELL-MOUTH COPPER TUBE TERMINALS FC喇叭口銅管端子**

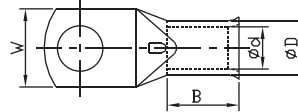
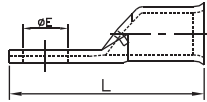

◎ Material  
◎ Terminal Body: Copper  
◎ Plating: Tin

PART NO	ITEM NO	DIMENSIONS					
		φE	φD	φd	W	B	L
LY0003-3001	FC10-5	5.3	6.8	4.3	12.0	12.0	30.5
LY0003-3002	FC10-6	6.5	6.8	4.3	12.0	12.0	30.5
LY0003-3003	FC10-8	8.5	6.8	4.3	15.0	12.0	37.0
LY0003-3004	FC10-10	10.5	6.8	4.3	16.0	12.0	41.0
LY0003-3005	FC10-12	13.0	6.8	4.3	19.0	12.0	44.0
LY0003-3006	FC16-5	5.3	8.0	5.3	12.0	14.0	33.3
LY0003-3007	FC16-6	6.5	8.0	5.3	12.0	14.0	33.3
LY0003-3008	FC16-8	8.5	8.0	5.3	16.0	14.0	37.5
LY0003-3009	FC16-10	10.5	8.0	5.3	16.0	14.0	41.5
LY0003-3010	FC16-12	13.0	8.0	5.3	19.0	14.0	44.0
LY0003-3011	FC25-5	5.3	9.5	6.6	13.5	15.0	36.3
LY0003-3012	FC25-6	6.5	9.5	6.6	13.5	15.0	36.3
LY0003-3013	FC25-8	8.5	9.5	6.6	18.0	15.0	42.0
LY0003-3014	FC25-10	10.5	9.5	6.6	18.0	15.0	46.0
LY0003-3015	FC25-12	13.0	9.5	6.6	18.0	15.0	48.0
LY0003-3016	FC25-14	15.0	9.5	6.6	20.0	15.0	52.5
LY0003-3017	FC35-5	5.3	11.0	7.9	15.5	17.0	39.5
LY0003-3018	FC35-6	6.5	11.0	7.9	15.5	17.0	39.5
LY0003-3019	FC35-8	8.5	11.0	7.9	17.0	17.0	44.0
LY0003-3020	FC35-10	10.5	11.0	7.9	17.0	17.0	49.0
LY0003-3021	FC35-12	13.0	11.0	7.9	19.0	17.0	51.0
LY0003-3022	FC35-14	15.0	11.0	7.9	21.0	17.0	53.5
LY0003-3023	FC50-6	6.5	12.5	9.2	18.0	19.0	42.5
LY0003-3024	FC50-8	8.5	12.5	9.2	18.0	19.0	47.0
LY0003-3025	FC50-10	10.5	12.5	9.2	18.0	19.0	52.0
LY0003-3026	FC50-12	13.0	12.5	9.2	19.0	19.0	54.0
LY0003-3027	FC50-14	15.0	12.5	9.2	21.0	19.0	57.5
LY0003-3028	FC50-16	17.0	12.5	9.2	26.0	19.0	61.0
LY0003-3029	FC70-6	6.5	15.0	11.0	21.0	21.0	51.0
LY0003-3030	FC70-8	8.5	15.0	11.0	21.0	21.0	51.0
LY0003-3031	FC70-10	10.5	15.0	11.0	21.0	21.0	55.0
LY0003-3032	FC70-12	13.0	15.0	11.0	22.0	21.0	59.0
LY0003-3033	FC70-14	15.0	15.0	11.0	23.0	21.0	62.5
LY0003-3034	FC70-16	17.0	15.0	11.0	28.0	21.0	66.0

PART NO	ITEM NO	DIMENSIONS					
		φE	φD	φd	W	B	L
LY0003-3035	FC70-20	21.0	15.0	11.0	30.0	21.0	72.0
LY0003-3036	FC95-8	8.5	17.0	13.1	25.0	25.0	56.0
LY0003-3037	FC95-10	10.5	17.0	13.1	25.0	25.0	60.0
LY0003-3038	FC95-12	13.0	17.0	13.1	25.0	25.0	62.0
LY0003-3039	FC95-14	15.0	17.0	13.1	25.0	25.0	66.5
LY0003-3040	FC95-16	17.0	17.0	13.1	25.0	25.0	70.0
LY0003-3041	FC95-20	21.0	17.0	13.1	30.0	25.0	76.0
LY0003-3042	FC120-8	8.5	19.0	14.5	28.0	26.0	64.0
LY0003-3043	FC120-10	10.5	19.0	14.5	28.0	26.0	64.0
LY0003-3044	FC120-12	13.0	19.0	14.5	28.0	26.0	66.0
LY0003-3045	FC120-14	15.0	19.0	14.5	28.0	26.0	69.5
LY0003-3046	FC120-16	17.0	19.0	14.5	28.0	26.0	72.0
LY0003-3047	FC150-10	10.5	21.0	16.2	30.0	30.0	71.0
LY0003-3048	FC150-12	13.0	21.0	16.2	30.0	30.0	73.0
LY0003-3049	FC150-14	15.0	21.0	16.2	30.0	30.0	73.0
LY0003-3050	FC150-16	17.0	21.0	16.2	30.0	30.0	75.0
LY0003-3051	FC185-12	13.0	23.0	18.0	33.5	32.0	81.0
LY0003-3052	FC185-14	15.0	23.0	18.0	33.5	32.0	85.0
LY0003-3053	FC185-16	17.0	23.0	18.0	33.5	32.0	87.0
LY0003-3054	FC185-20	21.0	23.0	18.0	33.5	32.0	91.0
LY0003-3055	FC240-10	10.5	26.0	20.6	38.0	35.0	93.5
LY0003-3056	FC240-12	13.0	26.0	20.6	38.0	35.0	93.5
LY0003-3057	FC240-14	15.0	26.0	20.6	38.0	35.0	93.5
LY0003-3058	FC240-16	17.0	26.0	20.6	38.0	35.0	93.5
LY0003-3059	FC240-20	21.0	26.0	20.6	38.0	35.0	93.5
LY0003-3060	FC300-12	13.0	28.0	23.0	41.0	44.0	96.0
LY0003-3061	FC300-14	15.0	28.0	23.0	41.0	44.0	102.0
LY0003-3062	FC300-16	17.0	28.0	23.0	41.0	44.0	102.0
LY0003-3063	FC300-20	21.0	28.0	23.0	41.0	44.0	106.0
LY0003-3064	FC400-12	13.0	32.0	26.0	46.5	44.0	115.0
LY0003-3065	FC400-14	15.0	32.0	26.0	46.5	44.0	115.0
LY0003-3066	FC400-16	17.0	32.0	26.0	46.5	44.0	115.0
LY0003-3067	FC400-20	21.0	32.0	26.0	46.5	44.0	118.0

### HUP COPPER TUBE TERMINALS HUP銅管端子 UL:E357535 1.5mm<sup>2</sup> ~ 300mm<sup>2</sup>

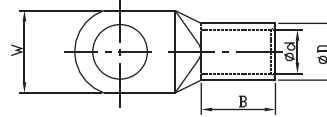
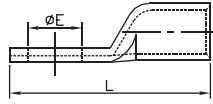

- ◎ Material
- ◎ Terminal Body: Copper
- ◎ Plating: Tin

PART NO	ITEM NO	DIMENSIONS					
		φE	φD	φd	W	B	L
LY0004-0001	HUP1.5-3	3.2	3.3	1.8	6.5	6.0	15.3
LY0004-0002	HUP1.5-4	4.3	3.3	1.8	6.5	6.0	17.0
LY0004-0003	HUP1.5-6	6.5	3.3	1.8	9.0	6.0	22.5
LY0004-0004	HUP2.5-3	3.2	4.2	2.3	7.5	6.0	15.3
LY0004-0005	HUP2.5-4	4.3	4.2	2.3	7.5	6.0	17.0
LY0004-0006	HUP2.5-5	5.3	4.2	2.3	8.5	6.0	18.8
LY0004-0007	HUP2.5-6	6.5	4.2	2.3	9.5	6.0	22.5
LY0004-0008	HUP2.5-8	8.5	4.2	2.3	13.0	6.0	27.8
LY0004-0009	HUP4-5	5.3	5.0	3.0	9.0	8.0	21.8
LY0004-0010	HUP4-6	6.5	5.0	3.0	10.0	8.0	25.5
LY0004-0011	HUP4-8	8.5	5.0	3.0	13.0	8.0	30.5
LY0004-0012	HUP6-5	5.3	6.5	3.5	10.0	9.0	27.5
LY0004-0013	HUP6-6	6.5	6.5	3.5	12.0	9.0	27.5
LY0004-0014	HUP6-8	8.5	6.5	3.5	15.0	9.0	33.0
LY0004-0015	HUP6-10	10.5	6.5	3.5	17.0	9.0	37.0
LY0004-0016	HUP6-12	13.0	6.5	3.5	19.0	9.0	41.0
LY0004-0017	HUP10-5	5.3	7.0	4.5	12.0	10.0	28.5
LY0004-0018	HUP10-6	6.5	7.0	4.5	12.0	10.0	28.5
LY0004-0019	HUP10-8	8.5	7.0	4.5	15.0	10.0	35.0
LY0004-0020	HUP10-10	10.5	7.0	4.5	17.0	10.0	39.0
LY0004-0021	HUP10-12	13.0	7.0	4.5	19.0	10.0	42.0
LY0004-0022	HUP16-5	5.3	8.5	5.5	12.0	13.0	32.5
LY0004-0023	HUP16-6	6.5	8.5	5.5	12.0	13.0	33.3
LY0004-0024	HUP16-8	8.5	8.5	5.5	15.0	13.0	37.5
LY0004-0025	HUP16-10	10.5	8.5	5.5	17.0	13.0	41.5
LY0004-0026	HUP16-12	13.0	8.5	5.5	19.0	13.0	45.0
LY0004-0027	HUP16-14	15.0	8.5	5.5	21.0	13.0	45.0
LY0004-0028	HUP25-5	5.3	10.0	7.0	14.0	15.0	37.5
LY0004-0029	HUP25-6	6.5	10.0	7.0	14.0	15.0	37.5
LY0004-0030	HUP25-8	8.5	10.0	7.0	16.0	15.0	42.0
LY0004-0031	HUP25-10	10.5	10.0	7.0	18.0	15.0	46.0
LY0004-0032	HUP25-12	13.0	10.0	7.0	19.0	15.0	48.0
LY0004-0033	HUP25-14	15.0	10.0	7.0	21.0	15.0	52.5
LY0004-0034	HUP35-6	6.5	12.0	8.5	17.0	17.0	39.5
LY0004-0035	HUP35-8	8.5	12.0	8.5	17.0	17.0	44.0
LY0004-0036	HUP35-10	10.5	12.0	8.5	19.0	17.0	49.0
LY0004-0037	HUP35-12	13.0	12.0	8.5	21.0	17.0	51.0
LY0004-0038	HUP35-14	15.0	12.0	8.5	21.0	17.0	54.5
LY0004-0039	HUP35-16	17.0	12.0	8.5	26.0	17.0	58.0
LY0004-0040	HUP50-6	6.5	14.0	10.0	20.0	19.0	47.0
LY0004-0041	HUP50-8	8.5	14.0	10.0	20.0	19.0	47.0
LY0004-0042	HUP50-10	10.5	14.0	10.0	20.0	19.0	51.0
LY0004-0043	HUP50-12	13.0	14.0	10.0	23.0	19.0	56.0
LY0004-0044	HUP50-14	15.0	14.0	10.0	23.0	19.0	59.5
LY0004-0045	HUP50-16	17.0	14.0	10.0	28.0	19.0	62.0
LY0004-0046	HUP50-20	21.0	14.0	10.0	30.0	19.0	67.0
LY0004-0047	HUP70-6	6.5	16.5	12.0	23.5	21.0	53.0

PART NO	ITEM NO	DIMENSIONS					
		φE	φD	φd	W	B	L
LY0004-0048	HUP70-8	8.5	16.5	12.0	23.5	21.0	53.0
LY0004-0049	HUP70-10	10.5	16.5	12.0	23.5	21.0	56.0
LY0004-0050	HUP70-12	13.0	16.5	12.0	23.5	21.0	59.0
LY0004-0051	HUP70-14	15.0	16.5	12.0	23.5	21.0	62.5
LY0004-0052	HUP70-16	17.0	16.5	12.0	28.0	21.0	66.0
LY0004-0053	HUP70-20	21.0	16.5	12.0	30.0	21.0	72.0
LY0004-0054	HUP95-8	8.5	18.0	13.5	26.0	25.0	60.0
LY0004-0055	HUP95-10	10.5	18.0	13.5	26.0	25.0	60.0
LY0004-0056	HUP95-12	13.0	18.0	13.5	26.0	25.0	62.0
LY0004-0057	HUP95-14	15.0	18.0	13.5	26.0	25.0	65.5
LY0004-0058	HUP95-16	17.0	18.0	13.5	28.0	25.0	70.0
LY0004-0059	HUP95-20	21.0	18.0	13.5	36.0	25.0	82.0
LY0004-0060	HUP120-8	8.5	19.5	15.0	28.0	26.0	65.0
LY0004-0061	HUP120-10	10.5	19.5	15.0	28.0	26.0	65.0
LY0004-0062	HUP120-12	13.0	19.5	15.0	28.0	26.0	65.0
LY0004-0063	HUP120-14	15.0	19.5	15.0	28.0	26.0	67.0
LY0004-0064	HUP120-16	17.0	19.5	15.0	30.0	26.0	70.0
LY0004-0065	HUP120-20	21.0	19.5	15.0	36.0	26.0	85.0
LY0004-0066	HUP150-8	8.5	21.0	16.5	30.5	30.0	70.0
LY0004-0067	HUP150-10	10.5	21.0	16.5	30.5	30.0	72.0
LY0004-0068	HUP150-12	13.0	21.0	16.5	30.5	30.0	72.0
LY0004-0069	HUP150-14	15.0	21.0	16.5	30.5	30.0	72.0
LY0004-0070	HUP150-16	17.0	21.0	16.5	30.5	30.0	74.0
LY0004-0071	HUP150-20	21.0	21.0	16.5	36.0	30.0	88.0
LY0004-0072	HUP185-10	10.5	24.0	19.0	35.0	30.0	83.0
LY0004-0073	HUP185-12	13.0	24.0	19.0	35.0	30.0	83.0
LY0004-0074	HUP185-14	15.0	24.0	19.0	35.0	30.0	83.0
LY0004-0075	HUP185-16	17.0	24.0	19.0	35.0	30.0	83.0
LY0004-0076	HUP185-20	21.0	24.0	19.0	39.0	30.0	91.0
LY0004-0077	HUP240-10	10.5	26.0	21.0	38.0	35.0	93.5
LY0004-0078	HUP240-12	13.0	26.0	21.0	38.0	35.0	93.5
LY0004-0079	HUP240-14	15.0	26.0	21.0	38.0	35.0	93.5
LY0004-0080	HUP240-16	17.0	26.0	21.0	38.0	35.0	93.5
LY0004-0081	HUP240-20	21.0	26.0	21.0	38.0	35.0	93.5
LY0004-0082	HUP300-12	13.0	29.5	23.5	43.0	44.0	111.0
LY0004-0083	HUP300-14	15.0	29.5	23.5	43.0	44.0	111.0
LY0004-0084	HUP300-16	17.0	29.5	23.5	43.0	44.0	111.0
LY0004-0085	HUP300-20	21.0	29.5	23.5	43.0	44.0	111.0
LY0004-0086	HUP400-12	13.0	34.0	27.0	49.0	44.0	114.0
LY0004-0087	HUP400-14	15.0	34.0	27.0	49.0	44.0	114.0
LY0004-0088	HUP400-16	17.0	34.0	27.0	49.0	44.0	114.0
LY0004-0089	HUP400-20	21.0	34.0	27.0	49.0	44.0	114.0
LY0004-0090	HUP500-16	17.0	42.0	31.0	59.0	70.0	150.0
LY0004-0091	HUP500-20	21.0	42.0	31.0	59.0	70.0	150.0
LY0004-0092	HUP630-16	17.0	44.0	34.5	63.5	80.0	170.0
LY0004-0093	HUP630-20	21.0	44.0	34.5	63.5	80.0	170.0



CL-H COPPER TUBE TERMINALS CL-H銅管端子 UL:E357535 14mm<sup>2</sup> ~ 325mm<sup>2</sup>

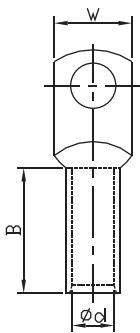
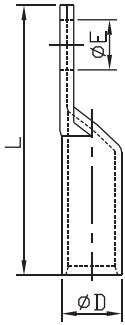

- ◎ Material
- ◎ Terminal Body: Copper
- ◎ Plating: Tin

PART NO	ITEM NO	DIMENSIONS					
		φ E	φ D	φ d	W	B	L
LY0005-0001	CL14-H-6	6.4	8.8	5.8	18.3	28.5	50.0
LY0005-0002	CL22-H-8	8.4	11.3	7.7	18.3	28.5	52.0
LY0005-0003	CL38-H-10	10.5	12.4	9.8	18.3	34.0	64.0
LY0005-0004	CL38-H-12	13.0	12.4	9.8	18.3	34.0	64.0
LY0005-0005	CL60-H-10	10.5	14.0	11.0	20.5	36.0	70.0
LY0005-0006	CL60-H-12	13.0	14.0	11.0	20.5	36.0	70.0
LY0005-0007	CL70-H-10	10.5	15.0	12.0	21.4	38.0	72.0
LY0005-0008	CL70-H-12	13.0	15.0	12.0	21.4	38.0	72.0
LY0005-0009	CL80-H-12	13.0	16.0	13.0	23.2	38.0	75.0
LY0005-0010	CL100-H-12	13.0	18.0	14.0	26.0	40.0	75.0
LY0005-0011	CL125-H-12	13.0	20.0	16.0	29.0	40.0	85.0
LY0005-0012	CL150-H-12	13.0	22.0	17.0	31.5	46.0	94.0
LY0005-0013	CL180-H-12	13.0	23.0	18.2	33.0	46.0	98.0
LY0005-0014	CL200-H-12	13.0	26.0	20.0	37.0	48.0	104.0
LY0005-0015	CL250-H-12	13.0	28.0	22.0	40.5	48.0	114.0
LY0005-0016	CL325-H-12	13.0	32.0	25.0	46.0	50.0	118.0
LY0005-0017	CL400-H-12	13.0	37.0	30.0	54.0	60.0	130.0
LY0005-0018	CL500-H-12	13.0	40.0	31.0	57.5	60.0	150.0
LY0005-0019	B-CL14-H-6	6.4	8.3	5.8	18.3	28.5	50.0
LY0005-0020	B-CL22-H-8	8.4	10.7	7.7	18.3	28.5	52.0
LY0005-0021	B-CL38-H-10	10.5	11.9	9.8	17.2	34.0	64.0
LY0005-0022	B-CL38-H-12	13.0	11.9	9.8	17.2	34.0	64.0
LY0005-0023	B-CL60-H-10	10.5	13.5	11.0	20.0	36.0	70.0
LY0005-0024	B-CL60-H-12	13.0	13.5	11.0	20.0	36.0	70.0
LY0005-0025	B-CL70-H-10	10.5	14.5	12.0	21.4	38.0	72.0
LY0005-0026	B-CL70-H-12	13.0	14.5	12.0	21.4	38.0	72.0
LY0005-0027	B-CL80-H-12	13.0	15.5	13.0	23.2	38.0	75.0
LY0005-0028	B-CL100-H-12	13.0	17.3	14.0	25.5	40.0	75.0
LY0005-0029	B-CL125-H-12	13.0	19.3	16.0	28.0	40.0	85.0
LY0005-0030	B-CL150-H-12	13.0	21.1	17.0	30.5	46.0	94.0
LY0005-0031	B-CL180-H-12	13.0	22.1	18.2	32.5	46.0	98.0
LY0005-0032	B-CL200-H-12	13.0	24.9	20.0	36.0	48.0	104.0
LY0005-0033	B-CL250-H-12	13.0	26.9	22.0	39.5	48.0	114.0
LY0005-0034	B-CL325-H-12	13.0	30.7	25.0	45.0	50.0	118.0
LY0005-0035	B-CL400-H-12	13.0	35.7	30.0	52.5	60.0	130.0
LY0005-0036	B-CL500-H-12	13.0	38.4	31.0	56.0	60.0	150.0

CL-2H COPPER TUBE TERMINALS CL-2H銅管端子 UL:E357535 14mm<sup>2</sup> ~ 325mm<sup>2</sup>

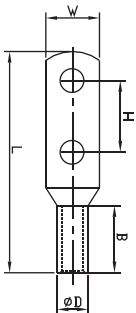
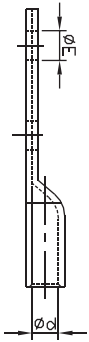

- ◎ Material
- ◎ Terminal Body: Copper
- ◎ Plating: Tin

PART NO	ITEM NO	DIMENSIONS						
		φ E	φ D	φ d	W	B	L	H
LY0005-1001	CL14-2H-6	6.4	8.8	5.8	13.0	28.5	117.5	45.0
LY0005-1002	CL22-2H-8	8.4	11.3	7.7	16.0	28.5	119.2	45.0
LY0005-1003	CL38-2H-10	10.5	12.4	9.8	18.3	31.7	120.0	45.0
LY0005-1004	CL38-2H-12	13.0	12.4	9.8	18.3	31.7	120.0	45.0
LY0005-1005	CL60-2H-10	10.5	14.0	11.0	20.5	40.0	130.0	45.0
LY0005-1006	CL60-2H-12	13.0	14.0	11.0	20.5	40.0	130.0	45.0
LY0005-1007	CL70-2H-10	10.5	15.0	12.0	21.4	40.0	130.0	45.0
LY0005-1008	CL70-2H-12	13.0	15.0	12.0	21.4	40.0	130.0	45.0
LY0005-1009	CL80-2H-12	13.0	16.0	13.0	23.2	40.0	130.0	45.0
LY0005-1010	CL100-2H-12	13.0	18.0	14.0	26.0	42.0	132.0	45.0
LY0005-1011	CL125-2H-12	13.0	20.0	16.0	29.0	42.0	135.0	45.0
LY0005-1012	CL150-2H-12	13.0	22.0	17.0	31.5	50.0	150.0	45.0
LY0005-1013	CL180-2H-12	13.0	23.0	18.2	33.0	50.0	150.0	45.0
LY0005-1014	CL200-2H-12	13.0	26.0	20.0	37.0	52.5	150.0	45.0
LY0005-1015	CL250-2H-12	13.0	28.0	22.0	40.5	50.0	150.0	45.0
LY0005-1016	CL325-2H-12	13.0	32.0	25.0	46.0	68.0	180.0	45.0
LY0005-1017	CL400-2H-12	13.0	37.0	30.0	54.0	60.0	180.0	45.0
LY0005-1018	CL500-2H-12	13.0	40.0	31.0	57.5	60.0	180.0	45.0
LY0005-1019	B-CL14-2H-6	6.4	8.3	5.8	13.0	28.5	117.5	45.0
LY0005-1020	B-CL22-2H-8	8.4	10.7	7.7	16.0	28.5	119.2	45.0
LY0005-1021	B-CL38-2H-10	10.5	11.9	9.8	17.5	31.7	120.0	45.0
LY0005-1022	B-CL38-2H-12	13.0	11.9	9.8	17.5	31.7	120.0	45.0
LY0005-1023	B-CL60-2H-10	10.5	13.5	11.0	20.0	40.0	130.0	45.0
LY0005-1024	B-CL60-2H-12	13.0	13.5	11.0	20.0	40.0	130.0	45.0
LY0005-1025	B-CL70-2H-10	10.5	14.5	12.0	21.4	40.0	130.0	45.0
LY0005-1026	B-CL70-2H-12	13.0	14.5	12.0	21.4	40.0	130.0	45.0
LY0005-1027	B-CL80-2H-12	13.0	15.5	13.0	23.2	40.0	130.0	45.0
LY0005-1028	B-CL100-2H-12	13.0	17.3	14.0	25.5	42.0	132.0	45.0
LY0005-1029	B-CL125-2H-12	13.0	19.3	16.0	28.0	42.0	135.0	45.0
LY0005-1030	B-CL150-2H-12	13.0	21.1	17.0	30.5	50.0	150.0	45.0
LY0005-1031	B-CL180-2H-12	13.0	22.1	18.2	32.5	50.0	150.0	45.0
LY0005-1032	B-CL200-2H-12	13.0	24.9	20.0	36.0	50.0	150.0	45.0
LY0005-1033	B-CL250-2H-12	13.0	26.9	22.0	39.5	50.0	150.0	45.0
LY0005-1034	B-CL325-2H-12	13.0	30.7	25.0	45.0	68.0	180.0	45.0
LY0005-1035	B-CL400-2H-12	13.0	35.7	30.0	52.5	60.0	180.0	45.0
LY0005-1036	B-CL500-2H-12	13.0	38.4	31.0	56.0	60.0	180.0	45.0

**JM COPPER TUBE TERMINALS JM铜管端子**

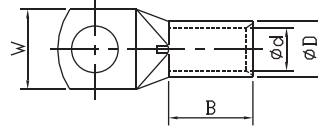
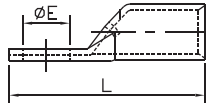

- ◎ Material
- ◎ Terminal Body: Copper
- ◎ Plating: Tin

PART NO	ITEM NO	DIMENSIONS					
		φ E	φ D	φ d	W	B	L
LY0006-0001	JM2.5-4	4.20	3.90	2.60	8.7	7.0	20.00
LY0006-0002	JM2.5-6	6.50	3.90	2.60	10.0	7.0	20.00
LY0006-0003	JM4-4	4.20	4.40	3.20	10.0	8.0	22.00
LY0006-0004	JM4-5	5.20	4.40	3.20	10.0	8.0	22.00
LY0006-0005	JM4-6	6.50	4.40	3.20	10.0	8.0	22.00
LY0006-0006	JM6-5	5.20	5.20	3.70	10.0	10.0	24.00
LY0006-0007	JM6-6	6.50	5.20	3.70	12.0	10.0	24.00
LY0006-0008	JM6-8	8.40	5.20	3.70	12.5	10.0	24.00
LY0006-0009	JM10-5	5.20	6.20	4.50	12.0	10.0	27.00
LY0006-0010	JM10-6	6.50	6.20	4.50	12.0	10.0	27.00
LY0006-0011	JM10-8	8.40	6.20	4.50	12.5	10.0	27.00
LY0006-0012	JM10-10	10.30	6.20	4.50	15.0	10.0	29.00
LY0006-0013	JM16-6	6.50	7.34	5.70	12.0	12.0	30.00
LY0006-0014	JM16-8	8.40	7.34	5.70	12.5	12.0	30.00
LY0006-0015	JM16-10	10.50	7.34	5.70	16.0	12.0	32.00
LY0006-0016	JM16-12	13.00	7.34	5.70	17.0	12.0	32.00
LY0006-0017	JM25-6	6.50	8.84	7.20	13.0	15.0	34.00
LY0006-0018	JM25-8	8.40	8.84	7.20	15.0	15.0	34.00
LY0006-0019	JM25-10	10.50	8.84	7.20	16.0	15.0	34.00
LY0006-0020	JM25-12	13.00	8.84	7.20	18.0	15.0	36.00
LY0006-0021	JM35-6	6.50	10.60	8.50	16.0	16.0	38.00
LY0006-0022	JM35-8	8.40	10.60	8.50	16.0	16.0	38.00
LY0006-0023	JM35-10	10.50	10.60	8.50	16.0	16.0	38.00
LY0006-0024	JM35-12	13.00	10.60	8.50	18.0	15.0	38.00
LY0006-0025	JM50-6	6.50	12.25	9.80	18.0	19.0	44.00
LY0006-0026	JM50-8	8.40	12.25	9.80	18.0	19.0	44.00
LY0006-0027	JM50-10	10.50	12.25	9.80	18.0	19.0	44.00
LY0006-0028	JM50-12	13.00	12.25	9.80	20.0	19.0	44.00
LY0006-0029	JM70-8	8.40	14.20	11.50	21.0	22.0	50.00
LY0006-0030	JM70-10	10.50	14.20	11.50	21.0	22.0	50.00
LY0006-0031	JM70-12	13.00	14.20	11.50	21.0	22.0	50.00
LY0006-0032	JM70-14	14.50	14.20	11.50	21.0	22.0	50.00

PART NO	ITEM NO	DIMENSIONS					
		φ E	φ D	φ d	W	B	L
LY0006-0033	JM95-10	10.50	16.70	13.70	25.0	25.0	57.00
LY0006-0034	JM95-12	13.00	16.70	13.70	25.0	25.0	57.00
LY0006-0035	JM95-14	14.50	16.70	13.70	25.0	25.0	57.00
LY0006-0036	JM120-10	10.50	18.60	15.00	27.0	26.0	63.50
LY0006-0037	JM120-12	13.00	18.60	15.00	27.0	26.0	63.50
LY0006-0038	JM120-14	14.70	18.60	15.00	27.0	26.0	63.50
LY0006-0039	JM120-16	17.00	18.60	15.00	27.0	26.0	63.50
LY0006-0040	JM150-10	10.50	20.60	16.70	30.0	30.0	71.00
LY0006-0041	JM150-12	13.00	20.60	16.70	30.0	30.0	71.00
LY0006-0042	JM150-14	14.70	20.60	16.70	30.0	30.0	71.00
LY0006-0043	JM150-16	17.00	20.60	16.70	30.0	30.0	71.00
LY0006-0044	JM185-12	13.00	22.60	18.50	33.0	32.0	79.00
LY0006-0045	JM185-14	14.70	22.60	18.50	33.0	32.0	79.00
LY0006-0046	JM185-16	17.00	22.60	18.50	33.0	32.0	79.00
LY0006-0047	JM240-12	13.00	25.55	21.00	38.0	40.0	92.00
LY0006-0048	JM240-14	14.70	25.55	21.00	38.0	40.0	92.00
LY0006-0049	JM240-16	17.00	25.55	21.00	38.0	40.0	92.00
LY0006-0050	JM240-20	21.00	25.55	21.00	38.0	40.0	92.00
LY0006-0051	JM300-12	13.00	29.45	24.00	43.0	44.0	102.00
LY0006-0052	JM300-14	14.70	29.45	24.00	43.0	44.0	102.00
LY0006-0053	JM300-16	17.00	29.45	24.00	43.0	44.0	102.00
LY0006-0054	JM300-20	21.00	29.45	24.00	43.0	44.0	102.00
LY0006-0055	JM400-12	13.00	33.35	27.00	48.5	50.0	113.00
LY0006-0056	JM400-14	14.70	33.35	27.00	48.5	50.0	113.00
LY0006-0057	JM400-16	17.00	33.35	27.00	48.5	50.0	113.00
LY0006-0058	JM400-20	21.00	33.35	27.00	48.5	50.0	113.00
LY0006-0059	JM500-14	14.70	37.30	30.00	55.0	50.0	123.00
LY0006-0060	JM500-16	17.00	37.30	30.00	55.0	50.0	123.00
LY0006-0061	JM500-20	21.00	37.30	30.00	55.0	50.0	123.00
LY0006-0062	JM630-16	17.00	44.10	35.00	65.0	65.0	135.00
LY0006-0063	JM630-18	19.00	44.10	35.00	65.0	65.0	135.00
LY0006-0064	JM630-20	21.00	44.10	35.00	65.0	65.0	135.00



DT COPPER TUBE TERMINALS DT铜管端子

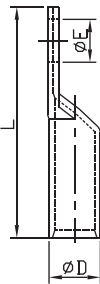
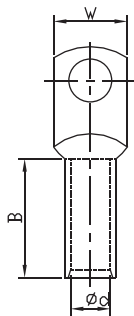

- ◎Material
- ◎Terminal Body: Copper
- ◎Plating: Tin

PART NO	ITEM NO	DIMENSIONS					
		φ E	φ D	φ d	W	B	L
LY0007-0001	DT1.5-5	5.2	4.0	2.2	8.0	10.0	23.0
LY0007-0002	DT2.5-4	4.2	4.5	2.9	8.0	13.0	27.0
LY0007-0003	DT2.5-5	5.2	4.5	2.9	8.0	13.0	27.0
LY0007-0004	DT2.5-6	6.4	4.5	2.9	10.0	13.0	27.0
LY0007-0005	DT4-5	5.2	5.2	3.6	10.0	13.0	28.0
LY0007-0006	DT4-6	6.4	5.2	3.6	10.0	13.0	28.0
LY0007-0007	DT6-5	5.2	6.0	4.2	10.0	17.0	35.0
LY0007-0008	DT6-6	6.4	6.0	4.2	10.0	17.0	35.0
LY0007-0009	DT6-8	8.4	6.0	4.2	12.0	17.0	35.0
LY0007-0010	DT10-6	6.4	7.0	5.0	12.4	17.0	36.0
LY0007-0011	DT10-8	8.4	7.0	5.0	12.4	17.0	36.0
LY0007-0012	DT16-6	6.4	9.0	6.0	14.0	32.0	58.0
LY0007-0013	DT16-8	8.4	9.0	6.0	14.0	32.0	58.0
LY0007-0014	DT25-6	6.4	10.0	7.0	15.0	32.0	58.0
LY0007-0015	DT25-8	8.4	10.0	7.0	15.0	32.0	58.0
LY0007-0016	DT25-10	10.5	10.0	7.0	17.5	32.0	58.0
LY0007-0017	DT35-6	6.4	12.0	9.0	17.1	36.0	62.0
LY0007-0018	DT35-8	8.4	12.0	9.0	17.1	36.0	62.0
LY0007-0019	DT35-10	10.5	12.0	9.0	18.0	36.0	62.0
LY0007-0020	DT50-8	8.4	14.0	10.0	20.0	40.0	72.0
LY0007-0021	DT50-10	10.5	14.0	10.0	20.0	40.0	72.0
LY0007-0022	DT70-8	8.4	16.0	12.0	23.0	42.0	76.0
LY0007-0023	DT70-10	10.5	16.0	12.0	23.0	42.0	76.0
LY0007-0024	DT70-12	13.0	16.0	12.0	23.0	42.0	76.0
LY0007-0025	DT95-10	10.5	18.0	14.0	26.0	44.0	84.0
LY0007-0026	DT95-12	13.0	18.0	14.0	26.0	44.0	84.0
LY0007-0027	DT120-12	13.0	21.0	16.0	30.0	46.0	90.0
LY0007-0028	DT120-16	17.0	21.0	16.0	30.0	46.0	90.0
LY0007-0029	DT150-12	13.0	23.0	17.0	33.0	50.0	98.0
LY0007-0030	DT150-16	17.0	23.0	17.0	33.0	50.0	98.0
LY0007-0031	DT185-12	13.0	25.0	19.0	36.0	52.0	101.0
LY0007-0032	DT185-16	17.0	25.0	19.0	36.0	52.0	101.0
LY0007-0033	DT240-12	13.0	28.0	21.6	40.0	52.0	110.0
LY0007-0034	DT240-16	17.0	28.0	21.6	40.0	52.0	112.0
LY0007-0035	DT240-20	21.0	28.0	21.6	40.0	52.0	112.0
LY0007-0036	DT300-16	17.0	31.0	24.0	45.0	58.0	116.0
LY0007-0037	DT300-20	21.0	31.0	24.0	45.0	58.0	116.0
LY0007-0038	DT400-16	17.0	36.5	28.5	52.0	66.0	126.0
LY0007-0039	DT400-20	21.0	36.5	28.5	52.0	66.0	131.0
LY0007-0040	DT500-16	17.0	39.0	30.5	56.0	70.0	141.0
LY0007-0041	DT500-20	21.0	39.0	30.5	56.0	70.0	141.0
LY0007-0042	DT630-20	21.0	45.0	35.5	65.0	80.0	168.0

DT COPPER TUBE TERMINALS DT铜管端子

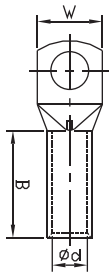
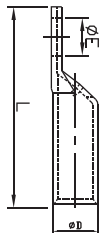

- ◎Material
- ◎Terminal Body: Copper
- ◎Plating: Tin

PART NO	ITEM NO	DIMENSIONS					
		φ E	φ D	φ d	W	B	L
LY0007-1001	DT16	7.0	9.0	6.0	13.0	15.0	40.0
LY0007-1002	DT25	7.0	10.0	7.0	15.0	20.0	45.0
LY0007-1003	DT35	7.0	11.0	8.0	16.0	23.0	50.0
LY0007-1004	DT50	9.0	13.0	10.0	18.7	23.0	55.0
LY0007-1005	DT70	9.0	15.0	11.0	21.5	26.0	60.0
LY0007-1006	DT95	11.0	18.0	13.0	25.0	28.0	65.0
LY0007-1007	DT120	13.0	20.0	15.0	28.8	33.0	75.0
LY0007-1008	DT150	13.0	22.0	16.0	31.5	40.0	85.0
LY0007-1009	DT185	17.0	25.0	19.0	36.0	47.0	95.0
LY0007-1010	DT240	17.0	27.0	21.0	40.0	50.0	105.0
LY0007-1011	DT300	21.0	30.0	23.0	43.5	55.0	115.0
LY0007-1012	DT400	21.0	34.0	26.0	49.0	60.0	130.0

C45N COPPER TUBE TERMINALS C45N 铜管端子

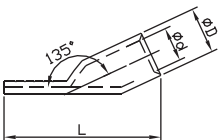

- ◎Material
- ◎Terminal Body: Copper
- ◎Plating: Tin

PART NO	ITEM NO	DIMENSIONS			
		φ D	φ d	W	L
LY0008-0001	C45N 4	5.0	3.0	6.6	24.0
LY0008-0002	C45N 6	5.9	3.9	7.0	28.0
LY0008-0003	C45N 10	6.9	4.9	7.0	28.0
LY0008-0004	C45N 16	8.1	5.9	7.0	31.0
LY0008-0005	C45N 25	10.0	7.3	7.0	33.0
LY0008-0006	C45N 35	11.2	8.4	7.0	39.0
LY0008-0007	C45N 50	12.5	9.5	7.0	45.0
LY0008-0008	C45N 70	14.7	11.2	7.0	50.0

**TPE COPPER TUBE TERMINALS TPE 銅管端子**

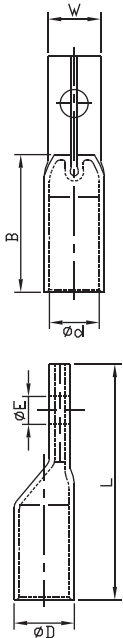

- ◎Material
- ◎Terminal Body: Copper
- ◎Plating: Tin

PART NO	ITEM NO	DIMENSIONS					
		φ E	φ D	φ d	W	B	L
LY0009-0001	TPE-50/8	8.5	12.6	9.8	15.0	32.0	50.0
LY0009-0002	TPE-50/10	10.5	12.6	9.8	15.0	32.0	50.0
LY0009-0003	TPE-70/8	8.5	14.7	11.5	15.0	35.0	55.0
LY0009-0004	TPE-70/10	10.5	14.7	11.5	15.0	35.0	55.0
LY0009-0005	TPE-95/8	8.5	16.9	13.5	15.0	39.0	60.0
LY0009-0006	TPE-95/10	10.5	16.9	13.5	15.0	39.0	60.0
LY0009-0007	TPE-120/8	8.5	19.9	15.6	21.0	44.0	65.0
LY0009-0008	TPE-120/10	10.5	19.9	15.6	21.0	44.0	65.0
LY0009-0009	TPE-150/10	10.5	20.9	16.5	21.0	47.0	72.0
LY0009-0010	TPE-150/12	12.5	20.9	16.5	21.0	47.0	72.0
LY0009-0011	TPE-185/10	10.5	23.7	18.8	26.0	50.0	75.0
LY0009-0012	TPE-185/12	12.5	23.7	18.8	26.0	50.0	75.0
LY0009-0013	TPE-240/10	10.5	26.2	21.2	26.0	60.0	85.0
LY0009-0014	TPE-240/12	12.5	26.2	21.2	26.0	60.0	85.0

**CP FLAT COPPER TUBE TERMINALS CP 扁型銅管端子**

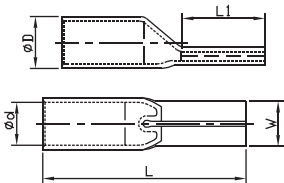

- ◎Material
- ◎Terminal Body: Copper
- ◎Plating: Tin

PART NO	ITEM NO	DIMENSIONS				
		φ D	φ d	W	L	L1
LY0009-1001	CP-10	6.8	4.7	5.0	25.0	12.0
LY0009-1002	CP-16	7.8	5.6	6.0	31.0	15.0
LY0009-1003	CP-25	9.4	7.1	7.0	34.0	18.0
LY0009-1004	CP-35	11.3	8.7	9.0	42.0	18.0
LY0009-1005	CP-50	12.6	9.8	10.0	46.0	21.0
LY0009-1006	CP-70	14.7	11.5	15.0	50.0	22.0
LY0009-1007	CP-95	16.9	13.5	15.0	60.0	21.0



LYF COPPER TUBE TERMINALS LYF 銅管端子

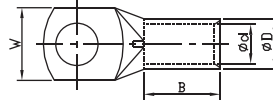
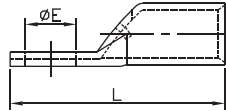

- ◎ Material
- ◎ Terminal Body: Copper
- ◎ Plating: Tin

PART NO	ITEM NO	DIMENSIONS					
		$\phi E$	$\phi D$	$\phi d$	W	B	L
LY0010-0001	LYF10-5	5.3	8.0	5.0	11.5	9.0	28.0
LY0010-0002	LYF10-6	6.5	8.0	5.0	11.5	9.0	28.0
LY0010-0003	LYF10-8	8.4	8.0	5.0	13.5	9.0	32.0
LY0010-0004	LYF10-10	10.5	8.0	5.0	16.0	9.0	34.0
LY0010-0005	LYF16-6	6.5	9.0	6.0	13.0	10.0	33.0
LY0010-0006	LYF16-8	8.4	9.0	6.0	13.0	10.0	33.0
LY0010-0007	LYF16-10	10.5	9.0	6.0	16.0	10.0	38.0
LY0010-0008	LYF16-12	13.0	9.0	6.0	22.0	14.0	47.0
LY0010-0009	LYF25-6	6.5	11.0	8.0	16.0	11.0	37.0
LY0010-0010	LYF25-8	8.4	11.0	8.0	16.0	11.0	38.0
LY0010-0011	LYF25-10	10.5	11.0	8.0	17.0	11.0	42.0
LY0010-0012	LYF25-12	13.0	11.0	8.0	22.0	11.0	47.0
LY0010-0013	LYF35-6	6.5	13.0	9.0	18.0	14.0	44.0
LY0010-0014	LYF35-8	8.4	13.0	9.0	18.0	14.0	44.0
LY0010-0015	LYF35-10	10.5	13.0	9.0	18.0	14.0	44.0
LY0010-0016	LYF35-12	13.0	13.0	9.0	22.0	14.0	52.0
LY0010-0017	LYF50-6	6.5	14.5	11.0	21.0	17.0	50.0
LY0010-0018	LYF50-8	8.4	14.5	11.0	21.0	17.0	50.0
LY0010-0019	LYF50-10	10.5	14.5	11.0	21.0	17.0	50.0
LY0010-0020	LYF50-12	13.0	14.5	11.0	21.0	17.0	53.0
LY0010-0021	LYF70-6	6.5	17.0	13.0	25.0	20.0	55.0
LY0010-0022	LYF70-8	8.4	17.0	13.0	25.0	20.0	55.0
LY0010-0023	LYF70-10	10.5	17.0	13.0	25.0	20.0	55.0
LY0010-0024	LYF70-12	13.0	17.0	13.0	25.0	20.0	58.0
LY0010-0025	LYF70-16	17.0	17.0	13.0	28.0	20.0	64.0
LY0010-0026	LYF95-8	8.4	20.0	15.0	29.0	26.5	69.0
LY0010-0027	LYF95-10	10.5	20.0	15.0	29.0	26.5	69.0
LY0010-0028	LYF95-12	13.0	20.0	15.0	29.0	23.0	69.0
LY0010-0029	LYF95-16	17.0	20.0	15.0	29.0	23.0	69.0
LY0010-0030	LYF120-10	10.5	22.0	17.0	32.0	25.0	73.0

PART NO	ITEM NO	DIMENSIONS					
		$\phi E$	$\phi D$	$\phi d$	W	B	L
LY0010-0031	LYF120-12	13.0	22.0	17.0	32.0	25.0	73.0
LY0010-0032	LYF120-16	17.0	22.0	17.0	32.0	25.0	73.0
LY0010-0033	LYF150-10	10.5	25.0	19.0	36.0	30.0	80.0
LY0010-0034	LYF150-12	13.0	25.0	19.0	36.0	30.0	80.0
LY0010-0035	LYF150-16	17.0	25.0	19.0	36.0	30.0	80.0
LY0010-0036	LYF150-20	21.0	25.0	19.0	36.0	30.0	87.0
LY0010-0037	LYF185-10	10.5	27.0	21.0	39.0	35.0	86.0
LY0010-0038	LYF185-12	13.0	27.0	21.0	39.0	35.0	86.0
LY0010-0039	LYF185-16	17.0	27.0	21.0	39.0	35.0	86.0
LY0010-0040	LYF185-20	21.0	27.0	21.0	39.0	35.0	93.0
LY0010-0041	LYF240-10	10.5	30.0	24.0	44.0	35.0	95.0
LY0010-0042	LYF240-12	13.0	30.0	24.0	44.0	35.0	95.0
LY0010-0043	LYF240-16	17.0	30.0	24.0	44.0	35.0	95.0
LY0010-0044	LYF240-20	21.0	30.0	24.0	44.0	35.0	95.0
LY0010-0045	LYF300-10	10.5	32.0	26.0	47.0	42.0	114.0
LY0010-0046	LYF300-12	13.0	32.0	26.0	47.0	42.0	114.0
LY0010-0047	LYF300-16	17.0	32.0	26.0	47.0	42.0	114.0
LY0010-0048	LYF300-20	21.0	32.0	26.0	47.0	42.0	114.0
LY0010-0049	LYF300-24	26.0	32.0	26.0	47.0	42.0	114.0
LY0010-0050	LYF400-12	13.0	36.0	30.0	54.0	48.0	126.0
LY0010-0051	LYF400-16	17.0	36.0	30.0	54.0	48.0	126.0
LY0010-0052	LYF400-20	21.0	36.0	30.0	54.0	48.0	126.0
LY0010-0053	LYF400-24	26.0	36.0	30.0	54.0	48.0	126.0
LY0010-0054	LYF500-20	21.0	42.0	33.0	61.0	47.0	134.0
LY0010-0055	LYF500-24	26.0	42.0	33.0	61.0	47.0	134.0
LY0010-0056	LYF630-BL		53.0	39.0	75.0	68.0	180.0
LY0010-0057	LYF630-20	21.0	53.0	39.0	75.0	68.0	180.0
LY0010-0058	LYF630-24	26.0	53.0	39.0	75.0	68.0	180.0

LYF 45° COPPER TUBE TERMINALS LYF 45° 銅管端子

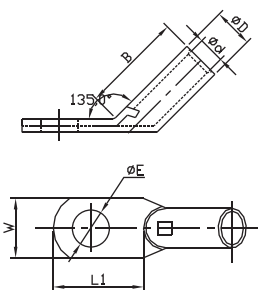

- ◎ Material
- ◎ Terminal Body: Copper
- ◎ Plating: Tin

PART NO	ITEM NO	DIMENSIONS					
		φE	φD	φd	W	B	L1
LY0010-1001	LYF45-10/6	6.5	8.0	5.0	13.0	19.0	18.0
LY0010-1002	LYF45-10/8	8.4	8.0	5.0	13.5	19.0	20.5
LY0010-1003	LYF45-16/6	6.5	9.0	6.0	13.0	23.0	18.0
LY0010-1004	LYF45-16/8	8.4	9.0	6.0	13.5	23.0	20.5
LY0010-1005	LYF45-25/6	6.5	11.0	8.0	16.0	24.0	18.0
LY0010-1006	LYF45-25/8	8.4	11.0	8.0	16.0	24.0	20.5
LY0010-1007	LYF45-25/10	10.5	11.0	8.0	17.0	24.0	25.0
LY0010-1008	LYF45-35/6	6.5	13.0	9.0	18.0	30.0	18.0
LY0010-1009	LYF45-35/8	8.4	13.0	9.0	18.0	30.0	20.5
LY0010-1010	LYF45-35/10	10.5	13.0	9.0	18.0	30.0	25.0
LY0010-1011	LYF45-50/8	8.4	14.5	11.0	21.0	31.0	26.0
LY0010-1012	LYF45-50/10	10.5	14.5	11.0	21.0	31.0	30.0
LY0010-1013	LYF45-50/12	13.0	14.5	11.0	21.0	31.0	32.0
LY0010-1014	LYF45-70/8	8.4	17.0	13.0	25.0	35.0	26.0
LY0010-1015	LYF45-70/10	10.5	17.0	13.0	25.0	35.0	30.0
LY0010-1016	LYF45-70/12	13.0	17.0	13.0	25.0	35.0	32.0
LY0010-1017	LYF45-95/10	10.5	20.0	15.0	29.0	40.0	30.0
LY0010-1018	LYF45-95/12	13.0	20.0	15.0	29.0	40.0	32.0
LY0010-1019	LYF45-95/16	17.0	20.0	15.0	29.0	40.0	36.0
LY0010-1020	LYF45-120/10	10.5	22.0	17.0	32.0	43.0	30.0
LY0010-1021	LYF45-120/12	13.0	22.0	17.0	32.0	43.0	32.0
LY0010-1022	LYF45-120/16	17.0	22.0	17.0	32.0	43.0	36.0

LYF 90° COPPER TUBE TERMINALS LYF 90° 銅管端子

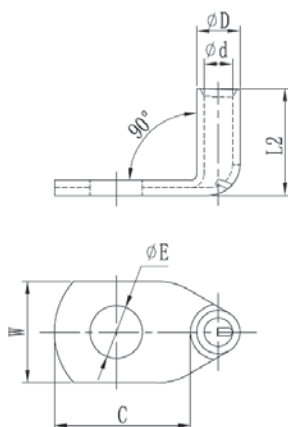

- ◎ Material
- ◎ Terminal Body: Copper
- ◎ Plating: Tin

PART NO	ITEM NO	DIMENSIONS					
		φE	φD	φd	W	L2	C
LY0010-2001	LYF90-10/6	6.5	8.0	5.0	13.0	18.0	18.0
LY0010-2002	LYF90-10/8	8.4	8.0	5.0	13.5	18.0	20.5
LY0010-2003	LYF90-16/6	6.5	9.0	6.0	13.0	20.0	18.0
LY0010-2004	LYF90-16/8	8.4	9.0	6.0	13.5	20.0	20.5
LY0010-2005	LYF90-25/6	6.5	11.0	8.0	16.0	21.5	18.0
LY0010-2006	LYF90-25/8	8.4	11.0	8.0	16.0	21.5	20.5
LY0010-2007	LYF90-25/10	10.5	11.0	8.0	17.0	21.2	25.0
LY0010-2008	LYF90-35/6	6.5	13.0	9.0	18.0	26.5	18.0
LY0010-2009	LYF90-35/8	8.4	12.0	8.5	17.0	26.0	20.5
LY0010-2010	LYF90-35/10	10.5	13.0	9.0	18.0	26.5	25.0
LY0010-2011	LYF90-50/6	6.5	14.5	11.0	21.0	34.0	26.0
LY0010-2012	LYF90-50/8	8.4	14.5	11.0	21.0	34.0	26.0
LY0010-2013	LYF90-50/10	10.5	14.5	11.0	21.0	34.0	30.0
LY0010-2014	LYF90-50/12	13.0	14.5	11.0	21.0	34.0	32.0
LY0010-2015	LYF90-70/6	6.5	16.5	12.0	24.0	35.9	26.0
LY0010-2016	LYF90-70/8	8.4	16.5	12.0	24.0	35.9	26.0
LY0010-2017	LYF90-70/10	10.5	16.5	12.0	24.0	35.9	30.0
LY0010-2018	LYF90-70/12	13.0	16.5	12.0	24.0	35.9	32.0
LY0010-2019	LYF90-95/8	8.4	20.0	15.0	29.0	37.5	26.0
LY0010-2020	LYF90-95/10	10.5	20.0	15.0	29.0	37.5	30.0
LY0010-2021	LYF90-95/12	13.0	20.0	15.0	29.0	37.5	32.0
LY0010-2022	LYF90-95/16	17.0	20.0	15.0	29.0	37.5	36.0
LY0010-2023	LYF90-120/10	10.5	22.0	17.0	32.0	39.5	30.0
LY0010-2024	LYF90-120/12	13.0	22.0	17.0	32.0	39.5	32.0
LY0010-2025	LYF90-120/16	17.0	22.0	17.0	32.0	39.5	36.0

GPH COPPER TUBE TERMINALS GPH銅管端子 UL:E357535 1.5mm<sup>2</sup> ~ 300mm<sup>2</sup>

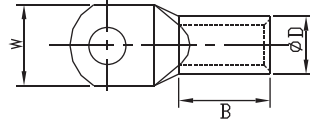
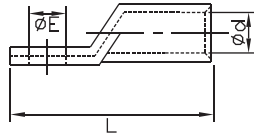

◎Material  
 ◎Terminal Body: Copper  
 ◎Plating: Tin

PART NO	ITEM NO	DIMENSIONS					
		φ E	φ D	φ d	W	B	L
LY0011-0001	GPH1.5-3	3.2	3.3	1.8	6.5	6.0	15.5
LY0011-0002	GPH1.5-4	4.3	3.3	1.8	6.5	6.0	17.5
LY0011-0003	GPH1.5-5	5.3	3.3	1.8	9.0	6.0	19.0
LY0011-0004	GPH1.5-6	6.4	3.3	1.8	9.0	6.0	22.5
LY0011-0005	GPH2.5-4	4.3	4.2	2.2	7.5	6.0	17.1
LY0011-0006	GPH2.5-5	5.3	4.2	2.2	8.5	6.0	19.2
LY0011-0007	GPH2.5-6	6.4	4.2	2.2	9.5	6.0	22.8
LY0011-0008	GPH2.5-8	8.4	4.2	2.2	13.0	6.0	28.0
LY0011-0009	GPH4-4	4.3	5.0	3.0	8.5	8.0	21.8
LY0011-0010	GPH4-5	5.3	5.0	3.0	9.0	8.0	22.2
LY0011-0011	GPH4-6	6.4	5.0	3.0	10.0	8.0	22.2
LY0011-0012	GPH6-5	5.3	6.5	3.5	10.0	11.0	28.2
LY0011-0013	GPH6-6	6.4	6.5	3.5	12.0	11.0	29.1
LY0011-0014	GPH6-8	8.4	6.5	3.5	15.0	11.0	31.8
LY0011-0015	GPH6-10	10.5	6.5	3.5	17.0	11.0	37.0
LY0011-0016	GPH10-5	5.3	7.0	4.5	12.0	11.0	28.1
LY0011-0017	GPH10-6	6.4	7.0	4.5	12.0	11.0	29.0
LY0011-0018	GPH10-8	8.4	7.0	4.5	14.5	10.0	33.3
LY0011-0019	GPH10-10	10.5	7.0	4.5	16.0	11.0	36.9
LY0011-0020	GPH16-5	5.3	8.5	5.5	12.0	14.0	33.1
LY0011-0021	GPH16-6	6.4	8.5	5.5	12.5	14.0	33.5
LY0011-0022	GPH16-8	8.4	8.5	5.5	13.8	14.0	38.0
LY0011-0023	GPH16-10	10.5	8.5	5.5	17.0	14.0	42.0
LY0011-0024	GPH16-12	13.2	8.5	5.5	20.0	14.0	44.5
LY0011-0025	GPH25-6	6.4	10.0	7.0	14.0	15.0	34.6
LY0011-0026	GPH25-8	8.4	10.0	7.0	16.0	15.0	39.0
LY0011-0027	GPH25-10	10.5	10.0	7.0	18.0	15.0	44.5
LY0011-0028	GPH25-12	13.2	10.0	7.0	20.0	15.0	47.0
LY0011-0029	GPH35-6	6.4	12.0	8.5	16.7	16.0	38.0

PART NO	ITEM NO	DIMENSIONS					
		φ E	φ D	φ d	W	B	L
LY0011-0030	GPH35-8	8.4	12.0	8.5	17.5	17.0	43.0
LY0011-0031	GPH35-10	10.5	12.0	8.5	18.5	16.0	46.0
LY0011-0032	GPH35-12	13.2	12.0	8.5	21.3	16.0	50.0
LY0011-0033	GPH50-8	8.4	14.0	10.0	21.0	19.0	47.0
LY0011-0034	GPH50-10	10.5	14.0	10.0	21.0	19.0	51.2
LY0011-0035	GPH50-12	13.2	14.0	10.0	21.5	19.0	52.0
LY0011-0036	GPH70-8	8.4	16.5	12.0	23.2	21.0	52.0
LY0011-0037	GPH70-10	10.5	16.5	12.0	23.2	21.0	52.0
LY0011-0038	GPH70-12	13.2	16.5	12.0	23.2	21.0	55.7
LY0011-0039	GPH95-8	8.4	18.0	13.5	26.0	25.0	59.0
LY0011-0040	GPH95-10	10.5	18.0	13.5	26.0	25.0	59.0
LY0011-0041	GPH95-12	13.2	18.0	13.5	26.0	25.0	61.0
LY0011-0042	GPH120-10	10.5	19.5	15.0	28.0	27.0	68.0
LY0011-0043	GPH120-12	13.2	19.5	15.0	28.0	27.0	68.0
LY0011-0044	GPH120-16	17.0	19.5	15.0	30.0	27.0	74.0
LY0011-0045	GPH150-10	10.5	21.2	16.5	30.6	30.0	71.0
LY0011-0046	GPH150-12	13.2	21.2	16.5	30.6	30.0	71.0
LY0011-0047	GPH150-16	17.0	21.2	16.5	30.6	30.0	77.0
LY0011-0048	GPH185-10	10.5	24.2	19.0	35.1	32.0	79.0
LY0011-0049	GPH185-12	13.2	24.2	19.0	35.1	32.0	79.0
LY0011-0050	GPH185-16	17.0	24.2	19.0	35.1	32.0	83.0
LY0011-0051	GPH240-12	13.2	26.2	21.0	37.7	36.0	89.0
LY0011-0052	GPH240-16	17.0	26.2	21.0	37.7	36.0	89.0
LY0011-0053	GPH240-20	21.0	26.2	21.0	37.7	36.0	95.0
LY0011-0054	GPH300-12	13.2	30.2	24.0	44.0	44.0	110.0
LY0011-0055	GPH300-16	17.0	30.2	24.0	44.0	44.0	110.0
LY0011-0056	GPH300-20	21.0	30.2	24.0	44.0	44.0	110.0
LY0011-0057	GPH400-16	17.0	33.7	27.5	49.0	50.0	119.0
LY0011-0058	GPH400-20	21.0	33.7	27.5	49.0	50.0	119.0



DIN46235 COPPER TUBE TERMINALS DIN46235铜管端子 UL:E357535 1.5mm<sup>2</sup> ~ 300mm<sup>2</sup>

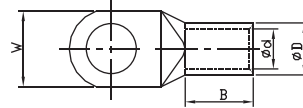
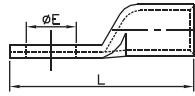

- ◎ Material
- ◎ Terminal Body: Copper
- ◎ Plating: Tin

PART NO	ITEM NO	DIMENSIONS					
		φE	φD	φd	W	B	L
LY0012-2001	DIN6-5	5.3	5.5	3.8	8.5	10.0	30.5
LY0012-2002	DIN6-6	6.4	5.5	3.8	8.5	10.0	31.5
LY0012-2003	DIN6-8	8.4	5.5	3.8	13.0	10.0	34.0
LY0012-2004	DIN10-5	5.3	6.0	4.5	9.0	10.0	34.0
LY0012-2005	DIN10-6	6.4	6.0	4.5	9.0	10.0	34.5
LY0012-2006	DIN10-8	8.4	6.0	4.5	13.0	10.0	37.0
LY0012-2007	DIN10-10	10.5	6.0	4.5	15.0	10.0	39.0
LY0012-2008	DIN16-6	6.4	8.5	5.5	13.0	20.0	43.5
LY0012-2009	DIN16-8	8.4	8.5	5.5	13.0	20.0	46.0
LY0012-2010	DIN16-10	10.5	8.5	5.5	17.0	20.0	48.0
LY0012-2011	DIN16-12	13.0	8.5	5.5	18.0	20.0	49.0
LY0012-2012	DIN25-6	6.4	10.0	7.0	14.0	20.0	45.5
LY0012-2013	DIN25-8	8.4	10.0	7.0	16.0	20.0	48.0
LY0012-2014	DIN25-10	10.5	10.0	7.0	17.0	20.0	50.0
LY0012-2015	DIN25-12	13.0	10.0	7.0	19.0	20.0	51.0
LY0012-2016	DIN35-6	6.4	12.5	8.2	17.5	20.0	49.5
LY0012-2017	DIN35-8	8.4	12.5	8.2	17.5	20.0	52.0
LY0012-2018	DIN35-10	10.5	12.5	8.2	19.0	20.0	54.0
LY0012-2019	DIN35-12	13.0	12.5	8.2	21.0	20.0	55.0
LY0012-2020	DIN35-14	15.0	12.5	8.2	21.0	20.0	56.5
LY0012-2021	DIN50-8	8.4	14.5	10.0	20.3	28.0	62.0
LY0012-2022	DIN50-10	10.5	14.5	10.0	22.0	28.0	64.0
LY0012-2023	DIN50-12	13.0	14.5	10.0	24.0	28.0	65.0
LY0012-2024	DIN50-14	15.0	14.5	10.0	24.0	28.0	66.5
LY0012-2025	DIN50-16	17.0	14.5	10.0	28.0	28.0	68.0
LY0012-2026	DIN70-8	8.4	16.5	11.5	23.4	28.0	65.0
LY0012-2027	DIN70-10	10.5	16.5	11.5	23.4	28.0	67.0
LY0012-2028	DIN70-12	13.0	16.5	11.5	23.4	28.0	68.0
LY0012-2029	DIN70-14	15.0	16.5	11.5	23.4	28.0	69.5
LY0012-2030	DIN70-16	17.0	16.5	11.5	30.0	28.0	71.0
LY0012-2031	DIN95-8	8.4	19.0	13.5	28.0	35.0	77.0
LY0012-2032	DIN95-10	10.5	19.0	13.5	28.0	35.0	77.0
LY0012-2033	DIN95-12	13.0	19.0	13.5	28.0	35.0	78.0
LY0012-2034	DIN95-14	15.0	19.0	13.5	28.0	35.0	79.5
LY0012-2035	DIN95-16	17.0	19.0	13.5	32.0	35.0	81.0

PART NO	ITEM NO	DIMENSIONS					
		φE	φD	φd	W	B	L
LY0012-2036	DIN120-10	10.5	21.0	15.5	30.0	35.0	85.0
LY0012-2037	DIN120-12	13.0	21.0	15.5	30.0	35.0	86.0
LY0012-2038	DIN120-14	15.0	21.0	15.5	30.0	35.0	88.0
LY0012-2039	DIN120-16	17.0	21.0	15.5	30.0	35.0	89.0
LY0012-2040	DIN120-20	21.0	21.0	15.5	38.0	35.0	91.0
LY0012-2041	DIN150-10	10.5	23.5	17.0	33.6	35.0	93.0
LY0012-2042	DIN150-12	13.0	23.5	17.0	33.6	35.0	94.0
LY0012-2043	DIN150-14	15.0	23.5	17.0	33.6	35.0	97.0
LY0012-2044	DIN150-16	17.0	23.5	17.0	33.6	35.0	97.0
LY0012-2045	DIN150-20	21.0	23.5	17.0	40.0	35.0	99.0
LY0012-2046	DIN185-10	10.5	25.5	19.0	36.6	40.0	97.0
LY0012-2047	DIN185-12	13.0	25.5	19.0	36.6	40.0	98.0
LY0012-2048	DIN185-14	15.0	25.5	19.0	36.6	40.0	101.0
LY0012-2049	DIN185-16	17.0	25.5	19.0	36.6	40.0	101.0
LY0012-2050	DIN185-20	21.0	25.5	19.0	40.0	40.0	103.0
LY0012-2051	DIN240-12	13.0	29.0	21.5	42.0	40.0	108.0
LY0012-2052	DIN240-14	15.0	29.0	21.5	42.0	40.0	111.0
LY0012-2053	DIN240-16	17.0	29.0	21.5	42.0	40.0	111.0
LY0012-2054	DIN240-20	21.0	29.0	21.5	42.0	40.0	113.0
LY0012-2055	DIN300-12	13.0	32.0	24.5	46.0	50.0	119.0
LY0012-2056	DIN300-14	15.0	32.0	24.5	46.0	50.0	119.0
LY0012-2057	DIN300-16	17.0	32.0	24.5	46.0	50.0	119.0
LY0012-2058	DIN300-20	21.0	32.0	24.5	46.0	50.0	122.0
LY0012-2059	DIN400-14	15.0	38.5	27.5	54.0	70.0	140.0
LY0012-2060	DIN400-16	17.0	38.5	27.5	54.0	70.0	140.0
LY0012-2061	DIN400-20	21.0	38.5	27.5	54.0	70.0	140.0
LY0012-2062	DIN500-16	17.0	42.0	31.0	60.0	70.0	150.0
LY0012-2063	DIN500-20	21.0	42.0	31.0	60.0	70.0	150.0
LY0012-2064	DIN625-16	17.0	44.0	34.5	64.0	80.0	160.0
LY0012-2065	DIN625-20	21.0	44.0	34.5	64.0	80.0	160.0
LY0012-2066	DIN800-16	17.0	52.0	40.0	75.0	100.0	195.0
LY0012-2067	DIN800-20	21.0	52.0	40.0	75.0	100.0	195.0
LY0012-2068	DIN1000-16	17.0	58.0	44.0	85.0	100.0	195.0
LY0012-2069	DIN1000-20	21.0	58.0	44.0	85.0	100.0	195.0

TU BELL-MOUTH COPPER TUBE TERMINALS TU 喇叭口铜管端子

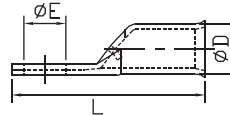
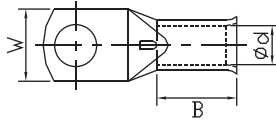

◎Material  
 ◎Terminal Body: Copper  
 ◎Plating: Tin

PART NO	ITEM NO	DIMENSIONS					
		φE	φD	φd	W	B	L
LY0013-0001	TU10-5	5.3	6.9	4.4	10.5	9.0	27.0
LY0013-0002	TU10-6	6.4	6.9	4.4	10.5	9.0	27.0
LY0013-0003	TU10-8	8.4	6.9	4.4	14.0	10.0	35.0
LY0013-0004	TU10-10	10.4	6.9	4.4	16.0	10.0	39.0
LY0013-0005	TU10-12	12.8	6.9	4.4	18.0	10.0	39.0
LY0013-0006	TU16-5	5.3	8.0	5.6	11.0	11.0	29.5
LY0013-0007	TU16-6	6.4	8.0	5.6	11.0	11.0	29.5
LY0013-0008	TU16-8	8.4	8.0	5.6	14.0	11.0	38.0
LY0013-0009	TU16-10	10.4	8.0	5.6	16.0	11.0	42.0
LY0013-0010	TU16-12	12.8	8.0	5.6	18.0	11.0	42.0
LY0013-0011	TU25-5	5.3	9.5	7.0	14.0	13.0	40.0
LY0013-0012	TU25-6	6.4	9.5	7.0	14.0	13.0	40.0
LY0013-0013	TU25-8	8.4	9.5	7.0	14.0	13.0	40.0
LY0013-0014	TU25-10	10.4	9.5	7.0	16.0	13.0	44.0
LY0013-0015	TU25-12	12.8	9.5	7.0	18.0	13.0	44.0
LY0013-0016	TU35-5	5.3	11.0	8.2	16.0	14.0	41.0
LY0013-0017	TU35-6	6.4	11.0	8.2	16.0	14.0	41.0
LY0013-0018	TU35-8	8.4	11.0	8.2	16.0	14.0	41.0
LY0013-0019	TU35-10	10.4	11.0	8.2	16.0	14.0	45.0
LY0013-0020	TU35-12	12.8	11.0	8.2	18.0	14.0	45.0
LY0013-0021	TU35-14	14.5	11.0	8.2	20.0	14.0	50.0
LY0013-0022	TU50-5	5.3	12.1	9.5	17.5	18.0	46.0
LY0013-0023	TU50-6	6.4	12.1	9.5	17.5	18.0	46.0
LY0013-0024	TU50-8	8.4	12.1	9.5	17.5	18.0	46.0
LY0013-0025	TU50-10	10.4	12.1	9.5	17.5	18.0	50.0
LY0013-0026	TU50-12	12.8	12.1	9.5	17.5	18.0	50.0
LY0013-0027	TU50-14	14.5	12.1	9.5	20.0	18.0	55.0
LY0013-0028	TU50-16	16.5	12.1	9.5	22.0	18.0	55.0
LY0013-0029	TU70-5	5.3	15.0	11.5	21.2	18.0	48.0
LY0013-0030	TU70-6	6.4	15.0	11.5	21.2	18.0	48.0
LY0013-0031	TU70-8	8.4	15.0	11.5	21.2	18.0	48.0
LY0013-0032	TU70-10	10.4	15.0	11.5	21.2	18.0	52.0
LY0013-0033	TU70-12	12.8	15.0	11.5	21.2	18.0	52.0
LY0013-0034	TU70-14	14.5	15.0	11.5	21.2	18.0	63.0

PART NO	ITEM NO	DIMENSIONS					
		φE	φD	φd	W	B	L
LY0013-0035	TU70-16	16.5	15.0	11.5	21.2	18.0	63.0
LY0013-0036	TU95-8	8.4	17.0	13.5	24.3	24.0	58.0
LY0013-0037	TU95-10	10.4	17.0	13.5	24.3	24.0	58.0
LY0013-0038	TU95-12	12.8	17.0	13.5	24.3	24.0	58.0
LY0013-0039	TU95-14	14.5	17.0	13.5	24.3	24.0	69.0
LY0013-0040	TU95-16	16.5	17.0	13.5	24.3	24.0	69.0
LY0013-0041	TU120-8	8.4	19.0	15.0	27.2	27.0	73.0
LY0013-0042	TU120-10	10.4	19.0	15.0	27.2	27.0	73.0
LY0013-0043	TU120-12	12.8	19.0	15.0	27.2	27.0	73.0
LY0013-0044	TU120-14	14.5	19.0	15.0	27.2	27.0	73.0
LY0013-0045	TU120-16	16.5	19.0	15.0	27.2	27.0	73.0
LY0013-0046	TU120-20	21.0	19.0	15.0	27.2	27.0	73.0
LY0013-0047	TU150-8	8.4	21.0	16.5	30.0	27.0	78.0
LY0013-0048	TU150-10	10.4	21.0	16.5	30.0	27.0	78.0
LY0013-0049	TU150-12	12.8	21.0	16.5	30.0	27.0	78.0
LY0013-0050	TU150-14	14.5	21.0	16.5	30.0	27.0	78.0
LY0013-0051	TU150-16	16.5	21.0	16.5	30.0	27.0	78.0
LY0013-0052	TU150-20	21.0	21.0	16.5	30.0	27.0	78.0
LY0013-0053	TU185-10	10.4	23.0	18.5	33.5	30.0	82.0
LY0013-0054	TU185-12	12.8	23.0	18.5	33.5	30.0	82.0
LY0013-0055	TU185-14	14.5	23.0	18.5	33.5	30.0	82.0
LY0013-0056	TU185-16	16.5	23.0	18.5	33.5	30.0	82.0
LY0013-0057	TU185-20	21.0	23.0	18.5	33.5	30.0	82.0
LY0013-0058	TU240-10	10.4	26.0	21.0	37.7	32.0	88.0
LY0013-0059	TU240-12	12.8	26.0	21.0	37.7	32.0	88.0
LY0013-0060	TU240-14	14.5	26.0	21.0	37.7	32.0	88.0
LY0013-0061	TU240-16	16.5	26.0	21.0	37.7	32.0	88.0
LY0013-0062	TU240-20	21.0	26.0	21.0	37.7	32.0	88.0
LY0013-0063	TU300-10	10.4	28.0	23.0	41.0	37.0	97.0
LY0013-0064	TU300-12	12.8	28.0	23.0	41.0	37.0	97.0
LY0013-0065	TU300-14	14.5	28.0	23.0	41.0	37.0	97.0
LY0013-0066	TU300-16	16.5	28.0	23.0	41.0	37.0	97.0
LY0013-0067	TU300-20	21.0	28.0	23.0	41.0	37.0	97.0

AWG COPPER TUBE TERMINALS AWG美規銅管端子 UL:E357535

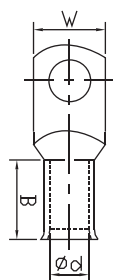
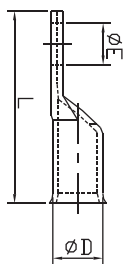

© Material  
 © Terminal Body: Copper  
 © Plating: Nature Color

PART NO	ITEM NO	DIMENSIONS					
		φ E	φ D	φ d	W	B	L
LY0014-0001	8#10	5.1	7.1	4.8	11.8	13.0	33.3
LY0014-0002	8*1/4	6.8	7.1	4.8	11.8	13.0	33.3
LY0014-0003	8*5/16	8.4	7.1	4.8	11.8	13.0	33.3
LY0014-0004	8*3/8	10.4	7.1	4.8	14.5	13.0	33.3
LY0014-0005	8*1/2	13.1	7.1	4.8	17.0	13.0	33.3
LY0014-0006	6#10	5.1	8.1	5.9	11.8	15.0	37.3
LY0014-0007	6*1/4	6.8	8.1	5.9	13.7	15.0	37.3
LY0014-0008	6*5/16	8.4	8.1	5.9	13.7	15.0	37.3
LY0014-0009	6*3/8	10.4	8.1	5.9	13.7	15.0	37.3
LY0014-0010	6*1/2	13.1	8.1	5.9	17.0	14.0	37.3
LY0014-0011	4*1/4	6.8	9.5	7.3	13.8	15.5	38.9
LY0014-0012	4*5/16	8.4	9.5	7.3	13.8	15.5	38.9
LY0014-0013	4*3/8	10.4	9.5	7.3	14.5	15.5	38.9
LY0014-0014	4*1/2	13.1	9.5	7.3	17.0	15.0	38.9
LY0014-0015	2*1/4	6.8	11.1	8.5	16.5	16.0	41.1
LY0014-0016	2*5/16	8.4	11.1	8.5	16.5	16.0	41.1
LY0014-0017	2*3/8	10.4	11.1	8.5	16.5	16.0	41.1
LY0014-0018	2*1/2	13.1	11.1	8.5	17.0	15.3	41.1
LY0014-0019	1*1/4	6.8	11.7	9.1	16.4	16.0	43.6
LY0014-0020	1*5/16	8.4	11.7	9.1	16.4	16.0	43.6
LY0014-0021	1*3/8	10.4	11.7	9.1	17.0	16.0	43.6
LY0014-0022	1*1/2	13.1	11.7	9.1	19.0	16.0	43.6
LY0014-0023	1/0 1/4	6.8	13.0	10.4	18.4	19.0	46.8
LY0014-0024	1/0 5/16	8.4	13.0	10.4	18.4	19.0	46.8
LY0014-0025	1/0 3/8	10.4	13.0	10.4	18.4	19.0	46.8
LY0014-0026	1/0 1/2	13.1	13.0	10.4	21.0	19.0	46.8
LY0014-0027	2/0 1/4	6.8	14.2	11.7	21.0	22.0	52.4
LY0014-0028	2/0 5/16	8.4	14.2	11.7	21.0	22.0	52.4
LY0014-0029	2/0 3/8	10.4	14.2	11.7	21.0	22.0	52.4
LY0014-0030	2/0 1/2	13.1	14.2	11.7	21.0	21.0	52.4
LY0014-0031	3/0 5/16	8.4	15.7	13.0	23.1	22.5	55.9
LY0014-0032	3/0 3/8	10.4	15.7	13.0	23.1	22.5	55.9
LY0014-0033	3/0 1/2	13.1	15.7	13.0	23.1	22.5	55.9
LY0014-0034	4/0 5/16	8.4	17.2	14.2	25.8	24.0	60.5
LY0014-0035	4/0 3/8	10.4	17.2	14.2	25.8	24.0	60.5
LY0014-0036	4/0 1/2	13.1	17.2	14.2	25.8	24.0	60.5



GPH 90° COPPER TUBE TERMINALS GPH 90° 銅管端子 UL:E357535 6mm<sup>2</sup> ~ 300mm<sup>2</sup>

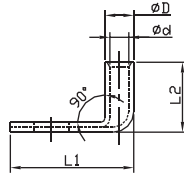
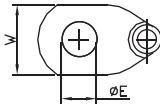

◎ Material  
 ◎ Terminal Body: Copper  
 ◎ Plating: Tin

PART NO	ITEM NO	DIMENSIONS					
		φE	φD	φd	W	L2	L1
LY0015-0001	GPH90-6/5	5.3	6.5	3.5	10.0	14.0	22.5
LY0015-0002	GPH90-6/6	6.4	6.5	3.5	12.0	14.0	24.5
LY0015-0003	GPH90-6/8	8.4	6.5	3.5	15.0	14.0	27.5
LY0015-0004	GPH90-6/10	10.5	6.5	3.5	16.0	14.0	29.5
LY0015-0005	GPH90-10/5	5.3	7.0	4.5	12.0	16.0	23.0
LY0015-0006	GPH90-10/6	6.4	7.0	4.5	12.0	16.0	24.0
LY0015-0007	GPH90-10/8	8.4	7.0	4.5	15.0	16.0	28.0
LY0015-0008	GPH90-10/10	10.5	7.0	4.5	18.0	16.0	29.5
LY0015-0009	GPH90-16/5	5.3	8.5	5.5	12.0	20.0	22.5
LY0015-0010	GPH90-16/6	6.4	8.5	5.5	14.0	20.0	24.0
LY0015-0011	GPH90-16/8	8.4	8.5	5.5	15.0	20.0	28.0
LY0015-0012	GPH90-16/10	10.5	8.5	5.5	18.0	20.0	31.0
LY0015-0013	GPH90-16/12	13.0	8.5	5.5	19.0	20.0	32.0
LY0015-0014	GPH90-25/6	6.4	10.0	6.9	15.0	21.0	27.5
LY0015-0015	GPH90-25/8	8.4	10.0	6.9	16.0	21.0	32.5
LY0015-0016	GPH90-25/10	10.5	10.0	6.9	18.0	21.0	32.5
LY0015-0017	GPH90-25/12	13.0	10.0	6.9	19.0	21.0	33.5
LY0015-0018	GPH90-35/6	6.4	12.0	8.5	17.0	24.0	28.5
LY0015-0019	GPH90-35/8	8.4	12.0	8.5	17.0	24.0	34.0
LY0015-0020	GPH90-35/10	10.5	12.0	8.5	20.0	24.0	34.0
LY0015-0021	GPH90-35/12	13.0	12.0	8.5	22.0	24.0	40.5
LY0015-0022	GPH90-50/6	6.4	14.0	10.0	20.0	28.5	37.0
LY0015-0023	GPH90-50/8	8.4	14.0	10.0	20.0	28.5	40.5
LY0015-0024	GPH90-50/10	10.5	14.0	10.0	20.0	28.5	40.5
LY0015-0025	GPH90-50/12	13.0	14.0	10.0	23.0	28.5	42.5
LY0015-0026	GPH90-50/16	17.0	14.0	10.0	28.0	28.5	50.5
LY0015-0027	GPH90-70/8	8.4	16.5	12.0	24.0	31.0	43.0
LY0015-0028	GPH90-70/10	10.5	16.5	12.0	24.0	31.0	43.0

PART NO	ITEM NO	DIMENSIONS					
		φE	φD	φd	W	L2	L1
LY0015-0029	GPH90-70/12	13.0	16.5	12.0	24.0	31.0	44.5
LY0015-0030	GPH90-70/16	17.0	16.5	12.0	28.0	31.0	53.0
LY0015-0031	GPH90-70/20	21.0	16.5	12.0	30.0	31.0	59.0
LY0015-0032	GPH90-95/8	8.4	18.0	13.5	26.0	35.0	44.5
LY0015-0033	GPH90-95/10	10.5	18.0	13.5	26.0	35.0	44.5
LY0015-0034	GPH90-95/12	13.0	18.0	13.5	26.0	35.0	46.5
LY0015-0035	GPH90-95/16	17.0	18.0	13.5	28.0	35.0	52.0
LY0015-0036	GPH90-95/20	21.0	18.0	13.5	30.5	35.0	59.0
LY0015-0037	GPH90-120/10	10.5	19.5	15.0	29.0	35.5	49.0
LY0015-0038	GPH90-120/12	13.0	19.5	15.0	29.0	35.5	49.0
LY0015-0039	GPH90-120/16	17.0	19.5	15.0	29.0	35.5	55.0
LY0015-0040	GPH90-120/20	21.0	19.5	15.0	30.5	35.5	61.0
LY0015-0041	GPH90-150/10	10.5	21.0	16.5	31.0	40.0	48.0
LY0015-0042	GPH90-150/12	13.0	21.0	16.5	31.0	40.0	51.0
LY0015-0043	GPH90-150/16	17.0	21.0	16.5	31.0	40.0	56.0
LY0015-0044	GPH90-150/20	21.0	21.0	16.5	34.0	40.0	61.5
LY0015-0045	GPH90-185/12	13.0	24.0	19.0	35.0	46.0	58.5
LY0015-0046	GPH90-185/16	17.0	24.0	19.0	35.0	46.0	58.5
LY0015-0047	GPH90-185/20	21.0	24.0	19.0	35.0	46.0	65.0
LY0015-0048	GPH90-240/12	13.0	26.0	21.0	40.0	50.0	54.0
LY0015-0049	GPH90-240/16	17.0	26.0	21.0	40.0	50.0	60.0
LY0015-0050	GPH90-240/20	21.0	26.0	21.0	40.0	50.0	67.8
LY0015-0051	GPH90-300/12	13.0	29.5	23.5	43.0	59.0	74.5
LY0015-0052	GPH90-300/16	17.0	29.5	23.5	43.0	59.0	64.0
LY0015-0053	GPH90-300/20	21.0	29.5	23.5	43.0	59.0	70.5
LY0015-0054	GPH90-400/12	13.0	34.0	27.0	49.0	62.0	79.0
LY0015-0055	GPH90-400/16	17.0	34.0	27.0	49.0	62.0	79.0
LY0015-0056	GPH90-400/20	21.0	34.0	27.0	49.0	62.0	79.0

AD COPPER TUBE TERMINALS AD 銅管端子

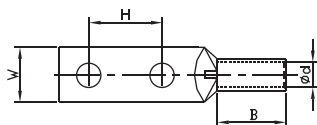
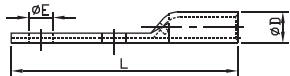

◎ Material  
 ◎ Terminal Body: Copper  
 ◎ Plating: Tin

PART NO	ITEM NO	DIMENSIONS						
		φE	φD	φd	W	B	L	H
LY0016-0001	AD38-8	9.5	11.7	9.5	17.5	12.0	65.8	25.4
LY0016-0002	AD60-10	11.0	14.4	11.9	21.3	14.0	74.7	25.4
LY0016-0003	AD80-10	11.0	17.9	14.9	26.7	19.0	82.3	25.4
LY0016-0004	AD100-10	10.5	20.1	16.8	29.7	19.5	86.6	25.4
LY0016-0005	AD125-10	11.0	21.3	17.8	32.0	19.0	89.7	25.4
LY0016-0006	AD150-10	11.0	23.4	19.6	35.0	22.8	94.5	25.4
LY0016-0007	AD180-12	14.0	25.3	21.1	37.8	23.8	117.0	44.5
LY0016-0008	AD200-12	14.0	27.0	22.5	39.7	24.8	119.6	44.5
LY0016-0009	AD250-12	14.0	30.2	25.2	45.0	26.8	120.7	44.5
LY0016-0010	AD325-12	14.0	33.1	27.6	49.2	36.0	130.2	44.5
LY0016-0011	AD400-12	14.0	38.2	31.8	56.4	40.0	136.8	44.5
LY0016-0012	AD500-12	14.0	42.7	35.6	63.0	43.0	147.5	44.5

NARROW PALM TERMINALS 窄边端子

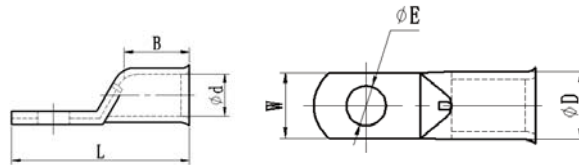

◎Material  
 ◎Terminal Body: Copper  
 ◎Plating: Tin

PART NO	ITEM NO	DIMENSIONS					
		$\phi E$	$\phi D$	$\phi d$	W	B	L
LYA001-0001	35-6N	6.6	11.2	8.2	15	21	41
LYA001-0002	50-6N	6.6	12.8	9.5	15	22	43
LYA001-0003	50-10N	11	12.8	9.5	19	22	49
LYA001-0004	70-6N	6.6	14.7	11.2	17	24	45
LYA001-0005	70-8N	8.8	14.7	11.2	19	24	51
LYA001-0006	70-10N	11	14.7	11.2	19	24	51
LYA001-0007	95-8N	8.8	17.4	13.4	19	27	51
LYA001-0008	95-10N	11	17.4	13.4	19	27	55
LYA001-0009	120-8N	8.8	20.6	15.6	19	30	61
LYA001-0010	120-10N	11	20.6	15.6	19	30	61
LYA001-0011	120-12N	13	20.6	15.6	19	30	61
LYA001-0012	150-8N	8.8	22.5	16.7	19	30	66
LYA001-0013	150-10N	11	22.5	16.7	19	30	66
LYA001-0014	185-10N	11	24.2	18.4	24.5	32	74
LYA001-0015	185-12N	13	24.2	18.4	24.5	32	74
LYA001-0016	240-10N	11	28.2	21.2	31	38	82
LYA001-0017	240-12N	13.2	28.2	21.2	31	38	82
LYA001-0018	300-10N	11	31.3	23.5	31	42	87
LYA001-0019	300-12N	13.2	31.3	23.5	31	42	87
LYA001-0020	300-16N	17	31.3	23.5	31	42	87

NARROW PALM TERMINALS CT喇叭口

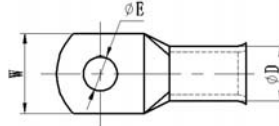
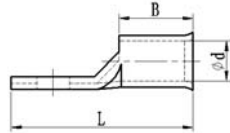

- ◎Material
- ◎Terminal Body: Copper
- ◎Plating: Tin

PART NO	ITEM NO	DIMENSIONS					
		φ E	φ D	φ d	W	B	L
LYA002-0001	CT6-5BM	5.2	5.5	3.8	10	10	23
LYA002-0002	CT6-6BM	6.5	5.5	3.8	12	10	27
LYA002-0003	CT6-8BM	8.4	5.5	3.8	12	10	27
LYA002-0004	CT6-10BM	10.2	5.5	3.8	15	10	32
LYA002-0005	CT10-5BM	5.2	7.1	4.7	12	10	27
LYA002-0006	CT10-6BM	6.5	7.1	4.7	12	10	27
LYA002-0007	CT10-8BM	8.4	7.1	4.7	14	10	29
LYA002-0008	CT10-10BM	10.5	7.1	4.7	15	10	32
LYA002-0009	CT10-12BM	13	7.1	4.7	17	10	38
LYA002-0010	CT16-6BM	6.5	7.9	5.5	11.2	19	39
LYA002-0011	CT16-8BM	8.4	7.9	5.5	14	19	39
LYA002-0012	CT16-10BM	10.5	7.9	5.5	16	19	41
LYA002-0013	CT16-12BM	13	7.9	5.5	18	19	46
LYA002-0014	CT25-6BM	6.5	9.5	7.1	13.7	21	41
LYA002-0015	CT25-8BM	8.4	9.5	7.1	13.7	21	41
LYA002-0016	CT25-10BM	10.5	9.5	7.1	16	21	44
LYA002-0017	CT25-12BM	13	9.5	7.1	18	21	48
LYA002-0018	CT35-6BM	6.5	11.5	8.4	16.5	21	45
LYA002-0019	CT35-8BM	8.4	11.5	8.4	16.5	21	45
LYA002-0020	CT35-10BM	10.5	11.5	8.4	18	21	45
LYA002-0021	CT35-12BM	13	11.5	8.4	20	22	51
LYA002-0022	CT50-6BM	6.5	12.8	9.5	18.4	22	46
LYA002-0023	CT50-8BM	8.4	12.8	9.5	18.4	22	46
LYA002-0024	CT50-10BM	10.5	12.8	9.5	18.4	22	46
LYA002-0025	CT50-12BM	13	12.8	9.5	21	22	52
LYA002-0026	CT70-6BM	6.5	14.6	11.3	21.3	24	54
LYA002-0027	CT70-8BM	8.4	14.6	11.3	21.3	24	54

PART NO	ITEM NO	DIMENSIONS					
		φ E	φ D	φ d	W	B	L
LYA002-0028	CT70-10BM	10.5	14.6	11.3	21.3	24	54
LYA002-0029	CT70-12BM	13	14.6	11.3	21.3	24	54
LYA002-0030	CT70-16BM	17	14.6	11.3	26	24	61
LYA002-0031	CT95-6BM	6.5	17.4	13.5	25.3	27	60
LYA002-0032	CT95-8BM	8.4	17.4	13.5	25.3	27	60
LYA002-0033	CT95-10BM	10.5	17.4	13.5	25.3	27	60
LYA002-0034	CT95-12BM	13	17.4	13.5	25.3	27	60
LYA002-0035	CT95-16BM	17	17.4	13.5	28	27	61
LYA002-0036	CT120-8BM	8.4	20.6	15.6	30	30	64
LYA002-0037	CT120-10BM	10.5	20.6	15.6	30	30	64
LYA002-0038	CT120-12BM	13	20.6	15.6	30	30	64
LYA002-0039	CT120-16BM	17	20.6	15.6	30	30	72
LYA002-0040	CT150-8BM	8.4	22.2	16.7	32	30	71
LYA002-0041	CT150-10BM	10.5	22.2	16.7	32	30	71
LYA002-0042	CT150-12BM	13	22.2	16.7	32	30	75
LYA002-0043	CT150-16BM	17	22.2	16.7	32	30	75
LYA002-0044	CT185-10BM	10.5	24.2	18.4	35	32	74
LYA002-0045	CT185-12BM	13	24.2	18.4	35	32	79
LYA002-0046	CT240-10BM	10.5	28.5	21.2	41	38	92
LYA002-0047	CT240-12BM	13	28.5	21.2	41	38	92
LYA002-0048	CT240-16BM	17	28.5	21.2	41	38	92
LYA002-0049	CT300-10BM	10.5	31.9	23.8	46	42	101
LYA002-0050	CT300-12BM	13	31.9	23.8	46	42	101
LYA002-0051	CT400-10BM	10.5	34.9	26.8	50.7	44	107
LYA002-0052	CT400-12BM	13	34.9	26.8	50.7	44	107
LYA002-0053	CT400-16BM	17	34.9	26.8	50.7	44	107
LYA002-0054	CT500-12BM	13	39	30	56	50	119
LYA002-0055	CT630-12BM	13	45	34	63.8	58	139

L BUTT CONNECTORS L 中间套管 UL:E357535

1.5mm<sup>2</sup> ~ 300mm<sup>2</sup>

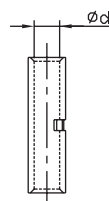
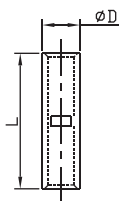

- ◎ Material
- ◎ Terminal Body: Copper
- ◎ Plating: Tin

PART NO	ITEM NO	DIMENSIONS		
		φ D	φ d	L
LY0017-0001	L1.5	3.7	1.8	20.0
LY0017-0002	L2.5	4.0	2.4	20.0
LY0017-0003	L4	4.8	3.1	20.0
LY0017-0004	L6	5.5	3.8	20.0
LY0017-0005	L10	6.2	4.5	20.0
LY0017-0006	L16	7.1	5.4	40.0
LY0017-0007	L25	8.8	6.8	45.0
LY0017-0008	L35	10.6	8.2	45.0
LY0017-0009	L50	12.4	9.5	45.0
LY0017-0010	L70	14.7	11.2	50.0
LY0017-0011	L95	17.4	13.5	50.0
LY0017-0012	L120	19.4	15.0	55.0
LY0017-0013	L150	21.2	16.5	60.0
LY0017-0014	L185	23.5	18.5	65.0
LY0017-0015	L240	26.5	21.0	80.0
LY0017-0016	L300	30.0	23.5	85.0
LY0017-0017	L400	36.5	28.5	90.0
LY0017-0018	L500	39.0	30.0	100.0
LY0017-0019	L550	41.4	31.7	100.0
LY0017-0020	L630	45.0	35.0	110.0
LY0017-0021	L800	50.6	39.0	150.0
LY0017-0022	L1000	56.2	43.0	170.0
LY0017-0023	A-L1.5	3.6	1.8	20.0
LY0017-0024	A-L2.5	3.9	2.4	20.0
LY0017-0025	A-L4	4.7	3.1	20.0
LY0017-0026	A-L6	5.4	3.8	20.0
LY0017-0027	A-L10	6.1	4.5	20.0
LY0017-0028	A-L16	7.0	5.4	40.0
LY0017-0029	A-L25	8.6	6.8	45.0
LY0017-0030	A-L35	10.4	8.2	45.0
LY0017-0031	A-L50	12.2	9.5	45.0
LY0017-0032	A-L70	14.4	11.2	50.0
LY0017-0033	A-L95	17.1	13.5	50.0
LY0017-0034	A-L120	19.0	15.0	55.0
LY0017-0035	A-L150	20.8	16.5	60.0
LY0017-0036	A-L185	23.1	18.5	65.0
LY0017-0037	A-L240	26.0	21.0	80.0
LY0017-0038	A-L300	29.4	23.5	85.0
LY0017-0039	A-L400	35.8	28.5	90.0
LY0017-0040	A-L500	38.2	30.0	100.0

PART NO	ITEM NO	DIMENSIONS		
		φ D	φ d	L
LY0017-0041	A-L630	44.1	35.0	110.0
LY0017-0042	B-L1.5	3.4	1.8	20.0
LY0017-0043	B-L2.5	3.7	2.4	20.0
LY0017-0044	B-L4	4.5	3.1	20.0
LY0017-0045	B-L6	5.2	3.8	20.0
LY0017-0046	B-L10	5.9	4.5	20.0
LY0017-0047	B-L16	6.8	5.4	40.0
LY0017-0048	B-L25	8.4	6.8	45.0
LY0017-0049	B-L35	10.2	8.2	45.0
LY0017-0050	B-L50	11.9	9.5	45.0
LY0017-0051	B-L70	14.1	11.2	50.0
LY0017-0052	B-L95	16.7	13.5	50.0
LY0017-0053	B-L120	18.6	15.0	55.0
LY0017-0054	B-L150	20.4	16.5	60.0
LY0017-0055	B-L185	22.6	18.5	65.0
LY0017-0056	B-L240	25.5	21.0	80.0
LY0017-0057	B-L300	28.8	23.5	85.0
LY0017-0058	B-L400	35.1	28.5	90.0
LY0017-0059	B-L500	37.4	30.0	100.0
LY0017-0060	B-L630	43.2	35.0	110.0
LY0017-0061	C-L1.5	3.3	1.8	20.0
LY0017-0062	C-L2.5	3.6	2.4	20.0
LY0017-0063	C-L4	4.4	3.1	20.0
LY0017-0064	C-L6	5.1	3.8	20.0
LY0017-0065	C-L10	5.8	4.5	20.0
LY0017-0066	C-L16	6.6	5.4	40.0
LY0017-0067	C-L25	8.3	6.8	45.0
LY0017-0068	C-L35	10.0	8.2	45.0
LY0017-0069	C-L50	11.6	9.5	45.0
LY0017-0070	C-L70	13.8	11.2	50.0
LY0017-0071	C-L95	16.4	13.5	50.0
LY0017-0072	C-L120	18.2	15.0	55.0
LY0017-0073	C-L150	19.9	16.5	60.0
LY0017-0074	C-L185	22.1	18.5	65.0
LY0017-0075	C-L240	25.0	21.0	80.0
LY0017-0076	C-L300	28.2	23.5	85.0
LY0017-0077	C-L400	34.3	28.5	90.0
LY0017-0078	C-L500	36.5	30.0	100.0
LY0017-0079	C-L630	42.2	35.0	110.0



**B BUTT CONNECTORS B 中间套管**

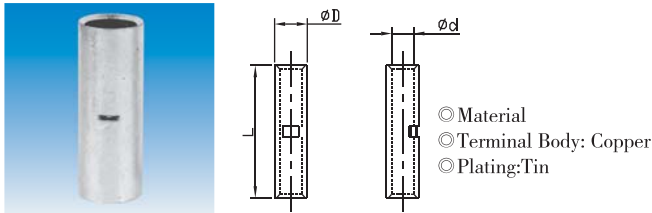

PART NO	ITEM NO	DIMENSIONS		
		$\phi D$	$\phi d$	L
LY0017-1001	T-B1.25	3.3	2.1	16.5
LY0017-1002	T-B2	3.7	2.6	14.9
LY0017-1003	T-B3.5	5.0	3.6	16.5
LY0017-1004	T-B5.5	5.5	4.0	16.5
LY0017-1005	T-B8	6.7	5.1	20.2
LY0017-1006	T-B14	8.5	6.4	24.7
LY0017-1007	T-B22	10.8	8.2	27.5
LY0017-1008	T-B38	12.7	10.1	30.2
LY0017-1009	T-B60	14.7	12.0	32.4
LY0017-1010	T-B70	16.8	14.1	33.4
LY0017-1011	T-B80	18.6	15.4	35.6
LY0017-1012	T-B100	21.1	17.6	35.6
LY0017-1013	T-B125	23.1	19.2	39.1
LY0017-1014	T-B150	25.0	20.9	50.0
LY0017-1015	T-B180	28.3	22.9	56.0
LY0017-1016	T-B200/250	31.1	25.7	58.0
LY0017-1017	T-B325	35.4	29.0	66.2
LY0017-1018	B1.25	3.3	1.9	16.5
LY0017-1019	B2	4.0	2.6	16.5
LY0017-1020	B5.5	5.5	3.7	16.5
LY0017-1021	B8	7.1	5.1	22.5
LY0017-1022	B14	9.0	6.4	27.5
LY0017-1023	B22	11.4	8.2	30.5
LY0017-1024	B38	13.3	10.1	33.5
LY0017-1025	B60	15.4	12.0	36.0
LY0017-1026	B70	17.4	14.0	37.8
LY0017-1027	B80	19.4	15.4	39.5
LY0017-1028	B100	22.0	17.6	39.5
LY0017-1029	B125	24.1	19.2	43.4
LY0017-1030	B150	26.0	20.9	55.5
LY0017-1031	B180	28.6	22.0	58.5
LY0017-1032	B200/250	32.5	25.7	64.5
LY0017-1033	B325	37.0	29.0	73.5

**M BUTT CONNECTORS M 中间套管**

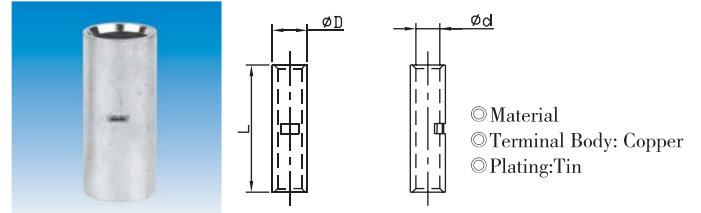

PART NO	ITEM NO	DIMENSIONS		
		$\phi D$	$\phi d$	L
LY0017-2001	M1.5	4.0	2.4	22.0
LY0017-2002	M2.5	4.3	2.7	22.0
LY0017-2003	M4	4.8	3.1	25.0
LY0017-2004	M6	5.5	3.8	25.0
LY0017-2005	M10	6.9	4.7	25.0
LY0017-2006	M16	7.8	5.6	29.0
LY0017-2007	M25	9.5	7.1	29.0
LY0017-2008	M35	11.0	8.2	35.0
LY0017-2009	M40	11.2	9.0	35.0
LY0017-2010	M50	12.5	9.5	35.0
LY0017-2011	M70	15.0	11.5	45.0
LY0017-2012	M95	17.0	13.5	47.0
LY0017-2013	M120	20.0	15.6	52.0
LY0017-2014	M150	21.0	16.5	59.0
LY0017-2015	M185	23.6	18.4	65.0
LY0017-2016	M240	26.4	21.2	75.0
LY0017-2017	M300	28.6	23.4	90.0
LY0017-2018	M400	32.8	26.8	106.0
LY0017-2019	S-M1.5	3.3	1.8	15.0
LY0017-2020	S-M2.5	4.3	2.7	15.0
LY0017-2021	S-M4	5.0	3.3	22.0
LY0017-2022	S-M6	5.5	3.8	22.0
LY0017-2023	S-M10	6.8	4.7	25.0
LY0017-2024	S-M16	7.8	5.6	27.0
LY0017-2025	S-M25	9.4	7.1	29.0
LY0017-2026	S-M35	11.3	8.7	33.0
LY0017-2027	S-M50	12.6	9.8	35.0
LY0017-2028	S-M70	14.7	11.5	39.0
LY0017-2029	S-M95	16.9	13.5	43.0
LY0017-2030	S-M120	19.9	15.6	47.0
LY0017-2031	S-M150	20.9	16.5	58.0
LY0017-2032	S-M185	23.7	18.8	64.0
LY0017-2033	S-M240	26.2	21.2	75.0
LY0017-2034	S-M300	28.6	23.4	90.0
LY0017-2035	S-M400	32.8	26.8	90.0

#### TBC BUTT CONNECTORS TBC 中间套管

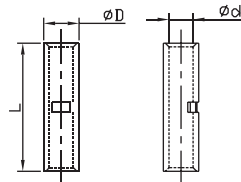

- ◎Material
- ◎Terminal Body: Copper
- ◎Plating: Tin

PART NO	ITEM NO	DIMENSIONS		
		φ D	φ d	L
LY0017-3001	TBC1.5	3.7	1.8	16.0
LY0017-3002	TBC2.5	3.9	2.3	20.0
LY0017-3003	TBC4	4.7	3.0	20.0
LY0017-3004	TBC6	5.9	4.0	20.0
LY0017-3005	TBC10	6.6	4.5	23.0
LY0017-3006	TBC16	7.5	5.5	30.0
LY0017-3007	TBC25	9.1	6.7	35.0
LY0017-3008	TBC35	11.0	8.6	40.0
LY0017-3009	TBC50	12.4	9.5	40.0
LY0017-3010	TBC70	15.0	12.0	45.0
LY0017-3011	TBC95	17.0	13.4	45.0
LY0017-3012	TBC120	19.0	15.0	50.0
LY0017-3013	TBC150	21.2	16.5	55.0
LY0017-3014	TBC185	23.0	19.0	60.0
LY0017-3015	TBC240	26.5	21.0	60.0
LY0017-3016	TBC300	30.0	24.5	70.0
LY0017-3017	TBC400	35.0	27.0	80.0

#### CL BUTT CONNECTORS CL 中间套管

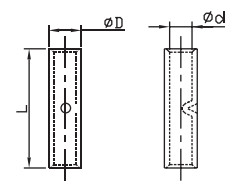

- ◎Material
- ◎Terminal Body: Copper
- ◎Plating: Tin

PART NO	ITEM NO	DIMENSIONS		
		φ D	φ d	L
LY0017-4001	CL6	5.5	3.8	30.0
LY0017-4002	CL10	6.0	4.5	30.0
LY0017-4003	CL16	7.8	5.6	50.0
LY0017-4004	CL25	9.5	7.1	50.0
LY0017-4005	CL35	11.0	8.2	50.0
LY0017-4006	CL50	13.0	10.0	56.0
LY0017-4007	CL70	15.0	11.5	56.0
LY0017-4008	CL95	17.0	13.5	70.0
LY0017-4009	CL120	20.0	15.6	70.0
LY0017-4010	CL150	21.2	16.8	80.0
LY0017-4011	CL185	23.6	18.9	85.0
LY0017-4012	CL240	26.5	21.5	90.0
LY0017-4013	CL300	30.0	24.5	100.0
LY0017-4014	CL400	35.0	27.5	150.0
LY0017-4015	CL500	39.0	31.0	160.0
LY0017-4016	CL630	44.0	34.5	160.0

#### B-GA BUTT CONNECTORS B-GA 中间套管

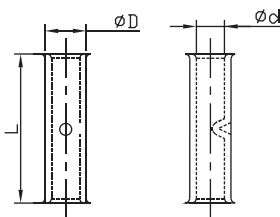

- ◎Material
- ◎Terminal Body: Copper
- ◎Plating: Nature Color

PART NO	ITEM NO	DIMENSIONS		
		φ D	φ d	L
LY0017-5001	B-8GA	7.1	4.8	25.4
LY0017-5002	B-6GA	8.1	5.9	27.9
LY0017-5003	B-4GA	9.5	7.3	31.8
LY0017-5004	B-2GA	11.1	8.5	35.6
LY0017-5005	B-1GA	11.7	9.1	35.6
LY0017-5006	B-1/0	13.0	10.4	40.6
LY0017-5007	B-2/0	14.2	11.7	47.0
LY0017-5008	B-3/0	15.7	13.0	49.5
LY0017-5009	B-4/0	17.2	14.2	52.1

#### SL BUTT CONNECTORS SL 中间套管

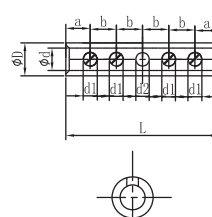

- ◎Material
- ◎Terminal Body: Brass
- ◎Plating: Tin

PART NO	ITEM NO	DIMENSIONS		
		D	d	L
LY0017-6001	SL6	8.0	4.0	20.0
LY0017-6002	SL10	9.4	4.4	30.0
LY0017-6003	SL16	10.5	5.5	40.0
LY0017-6004	SL25	11.8	6.8	45.0
LY0017-6005	SL35	13.2	8.2	45.0
LY0017-6006	SL50	14.5	9.5	48.0
LY0017-6007	SL70	16.2	11.2	52.0
LY0017-6008	SL95	19.4	13.4	55.0
LY0017-6009	SL120	21.0	15.0	55.0
LY0017-6010	SL150	22.5	16.5	60.0
LY0017-6011	SL185	25.0	19.0	60.0
LY0017-6012	SL240	27.0	21.0	65.0
LY0017-6013	SL300	30.5	23.5	65.0

C SHAPE COPPER WIRE CLAMPS C形夾

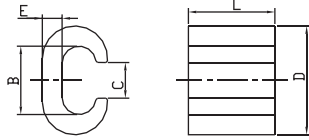

- ◎ Material
- ◎ Terminal Body: Copper
- ◎ Plating: Nature Color

PART NO	ITEM NO	DIMENSIONS				
		B	D	E	C	L
LY0018-0001	CRC-4	12.0	19.5	3.9	7.3	17.6
LY0018-0002	CRC-5	14.1	20.6	4.2	9.1	17.7
LY0018-0003	CRC-7	18.2	26.7	5.1	11.9	21.3
LY0018-0004	CRC-9	21.5	34.2	6.2	11.2	27.2
LY0018-0005	CRC-12	27.5	39.9	8.0	14.3	29.1
LY0018-0006	CRC-13	30.0	44.3	8.5	16.2	30.3
LY0018-0007	CRC-15	36.3	45.2	5.8	17.2	30.2
LY0018-0008	CRC-16	36.6	53.8	9.5	20.45	35.2

C SHAPE COPPER WIRE CLAMPS C形夾

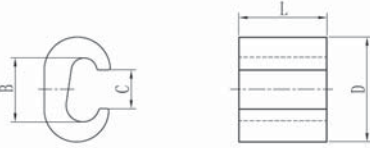

- ◎ Material
- ◎ Terminal Body: Copper
- ◎ Plating: Nature Color

PART NO	ITEM NO	DIMENSIONS			
		B	D	C	L
LY0018-0009	CRC-3	10.5	18.7	7.7	17.5
LY0018-0010	CRC-6	15.4	25.2	9.3	21.2
LY0018-0011	CRC-8	18.4	33.3	11.9	27.2
LY0018-0012	CRC-10	22.3	42.0	14.8	29.2
LY0018-0013	CRC-11	24.8	41.0	14.0	29.4
LY0018-0014	CRC-14	31.5	44.5	18.6	27.5

INSULATED SOCKET CONNECTORS 子弹型母端子 UL: E357535

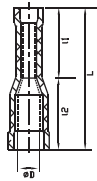

PART NO	ITEM NO	DIMENSIONS				WIRE RANGE		
		12	11	L	φ D	Twine mm <sup>2</sup>	AWG	COLOR
LY0019-0001	F1.25B	12.5	10.5	23.0	3.86	0.57 ~ 1.25	18 ~ 16	● RED
LY0019-0002	F2B(4)	12.5	10.5	23.0	3.86	1.25 ~ 2.0	16 ~ 14	● BLUE
LY0019-0003	F2B(5)	12.5	10.5	23.0	4.86	1.25 ~ 2.0	16 ~ 14	● BLUE
LY0019-0004	F5.5B(5)	13.5	12.0	25.5	4.86	2.63 ~ 6.64	12 ~ 10	● YELLOW

INSULATED BULLET CONNECTORS 子弹型公端子 UL: E357535

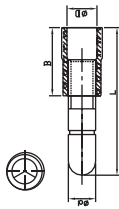

PART NO	ITEM NO	DIMENSIONS				WIRE RANGE		
		φ d	φ D	B	L	Twine mm <sup>2</sup>	AWG	COLOR
LY0019-1001	F1.25A	3.96	3.5	9.8	20.5	0.57 ~ 1.25	18 ~ 16	● RED
LY0019-1002	F2A(5)	4.96	4.2	9.8	20.5	1.25 ~ 2.0	16 ~ 14	● BLUE
LY0019-1003	F5.5A(5)	4.96	5.5	13.7	25.1	2.63 ~ 6.64	12 ~ 10	● YELLOW

INSULATED BUTT CONNECTORS 绝缘中间套管 UL: E357535

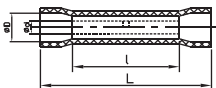

- ◎ Material
- ◎ Insulation: Vinyl
- ◎ Terminal Body: Copper
- ◎ Plating: Tin

PART NO	ITEM NO	DIMENSIONS				WIRE RANGE			
		d	D	L	l	Single mm	Twine mm <sup>2</sup>	AWG	COLOR
LY0019-2001	BF1.25	2.0	4.0	23.0	15	0.57-1.44	0.57-1.25	22-16	● RED
LY0019-2002	BF2	2.4	4.5	23.2	15	1.44-1.82	1.25-2.0	16-14	● BLUE
LY0019-2003	BF5.5	3.6	6.3	25.5	15	1.82-2.98	2.65-6.64	12-10	● YELLOW
LY0019-2004	BF8	5.1	8.5	35.8	19.2	2.89-3.65	6.64-10.52	8	● RED

INSULATED BUTT CONNECTORS 尼龙绝缘中间套管 UL: E357535

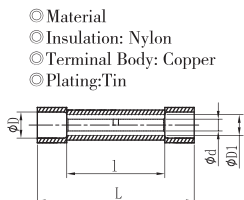
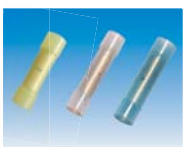

- ◎ Material
- ◎ Insulation: Nylon
- ◎ Terminal Body: Copper
- ◎ Plating: Tin

PART NO	ITEM NO	DIMENSIONS					WIRE RANGE			
		D <sub>±0.3</sub>	D1 <sub>±0.2</sub>	d <sub>±0.2</sub>	l <sub>±0.5</sub>	L <sub>±0.8</sub>	Single mm	Twine mm <sup>2</sup>	AWG	COLOR
LY0019-3001	BF1.25FLP	4.0	3.4	2.4	15.0	25.0	0.57-1.44	0.57-1.25	22-16	● RED
LY0019-3002	BF2FLP	4.6	4.0	3.0	15.0	25.5	1.44-1.82	1.25-2.0	16-14	● BLUE
LY0019-3003	BF5.5FLP	6.6	5.5	4.5	15.0	28.0	1.82-2.98	2.65-6.64	12-10	● YELLOW

NON-INSULATED RING TERMINALS 圓型裸端子 UL:E357535

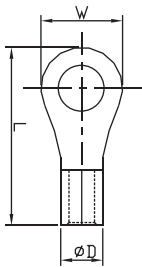
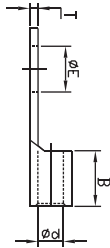

- ◎ Material
- ◎ Terminal Body: Copper
- ◎ Plating: Tin

PART NO	ITEM NO	WIRE RANGE		DIMENSIONS						
		AWG/MCM	mm <sup>2</sup>	φ E	φ D	φ d	W	B	L	T
LY0020-0001	1.25-3			3.7	3.4	1.7	5.5	4.5	11.5	
LY0020-0002	1.25-3A			3.2	3.4	1.7	5.5	4.5	11.5	
LY0020-0003	1.25-3M			3.7	3.4	1.7	6.6	4.5	14.4	
LY0020-0004	1.25-4			4.3	3.4	1.7	8.0	4.5	15.8	
LY0020-0005	1.25-4M	22-16	0.25-1.65	4.3	3.4	1.7	6.6	4.5	14.4	0.8
LY0020-0006	1.25-5			5.3	3.4	1.7	8.0	4.5	15.8	
LY0020-0007	1.25-6			6.4	3.4	1.7	11.6	4.5	21.7	
LY0020-0008	1.25-8			8.4	3.4	1.7	11.6	4.5	21.7	
LY0020-0009	1.25-10			10.5	3.4	1.7	13.6	4.5	26.0	
LY0020-0010	2-3A			3.2	4.0	2.3	8.5	4.8	16.8	
LY0020-0011	2-3			3.7	4.0	2.3	8.5	4.8	16.8	
LY0020-0012	2-3M			3.7	4.0	2.3	6.6	4.8	14.4	
LY0020-0013	2-4			4.3	4.0	2.3	8.5	4.8	16.8	
LY0020-0014	2-4M	16-14	1.04-2.63	4.3	4.0	2.3	6.6	4.8	14.4	0.8
LY0020-0015	2-5			5.3	4.0	2.3	9.5	4.8	16.8	
LY0020-0016	2-6			6.4	4.0	2.3	12.0	4.8	21.8	
LY0020-0017	2-7			7.1	4.0	2.3	12.0	4.8	21.8	
LY0020-0018	2-8			8.4	4.0	2.3	12.0	4.8	21.8	
LY0020-0019	2-10			10.5	4.0	2.3	13.6	4.8	25.5	
LY0020-0020	3.5-4			4.3	5.0	3.2	9.5	6.8	20.0	
LY0020-0021	3.5-5	12-10	2.63-4.60	5.3	5.0	3.2	9.5	6.8	20.0	0.8
LY0020-0022	3.5-6			6.4	5.0	3.2	12.0	6.8	21.4	
LY0020-0023	3.5-8			8.4	5.0	3.2	12.0	6.8	21.4	
LY0020-0024	5.5-3			3.7	5.6	3.5	9.5	6.8	19.8	
LY0020-0025	5.5-4			4.3	5.6	3.5	9.5	6.8	19.8	
LY0020-0026	5.5-5			5.3	5.6	3.5	9.5	6.8	19.8	
LY0020-0027	5.5-6	8	4.60-6.64	6.4	5.6	3.5	12.0	6.8	25.8	1.0
LY0020-0028	5.5-6S			6.4	5.6	3.5	12.0	6.8	22.5	
LY0020-0029	5.5-8			8.4	5.6	3.5	15.0	6.8	28.0	
LY0020-0030	5.5-10			10.5	5.6	3.5	15.0	6.8	28.0	
LY0020-0031	8-3			3.7	7.0	4.5	10.0	8.0	21.0	
LY0020-0032	8-4			4.3	7.0	4.5	10.0	8.0	21.0	
LY0020-0033	8-5			5.3	7.0	4.5	10.0	8.0	21.0	
LY0020-0034	8-6	8	6.64-10.52	6.4	7.0	4.5	11.0	8.0	22.5	1.15
LY0020-0035	8-8			8.4	7.0	4.5	14.0	8.0	27.0	
LY0020-0036	8-10			10.5	7.0	4.5	18.0	8.0	30.0	
LY0020-0037	8-12			13.0	7.0	4.5	18.0	8.0	30.0	
LY0020-0038	14-5			5.3	8.5	5.9	11.0	11.0	25.5	
LY0020-0039	14-6			6.4	8.5	5.9	11.0	11.0	25.5	
LY0020-0040	14-8	6	10.52-16.78	8.4	8.5	5.9	14.0	11.0	31.0	1.2
LY0020-0041	14-10			10.5	8.5	5.9	18.0	11.0	33.0	
LY0020-0042	14-12			13.0	8.5	5.9	18.0	11.0	33.0	
LY0020-0043	22-6			6.4	11.0	7.8	12.0	11.0	31.0	
LY0020-0044	22-8	4	16.78-26.66	8.4	11.0	7.8	16.0	11.0	34.0	1.5
LY0020-0045	22-10			10.5	11.0	7.8	18.0	11.0	35.0	
LY0020-0046	22-12			13.0	11.0	7.8	18.0	11.0	35.0	
LY0020-0047	38-6			6.4	13.0	9.6	15.3	14.0	37.7	
LY0020-0048	38-8			8.4	13.0	9.6	15.3	14.0	37.7	
LY0020-0049	38-10	2	26.66-42.42	10.5	13.0	9.6	15.3	14.0	37.7	1.6
LY0020-0050	38-12			13.0	13.0	9.6	22.0	14.0	43.0	



NON-INSULATED RING TERMINALS 圓型裸端子 UL:E357535

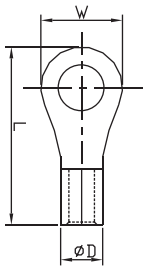
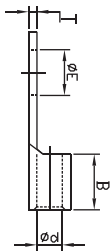

- © Material
- © Terminal Body: Copper
- © Plating: Tin

PART NO	ITEM NO	WIRE RANGE		DIMENSIONS						
		AWG/MCM	mm <sup>2</sup>	$\phi E$	$\phi D$	$\phi d$	W	B	L	T
LY0020-0051	60-8			8.4	15.3	11.9	22.0	17.0	44.0	
LY0020-0052	60-10	1/0	42.42-60.57	10.5	15.3	11.9	22.0	17.0	44.0	1.7
LY0020-0053	60-12			13.0	15.3	11.9	22.0	17.0	44.0	
LY0020-0054	46112/1.25-3			3.7	3.2	1.6	6.6	6.5	17.9	
LY0020-0055	46113/1.25-4			4.4	3.2	1.6	8.0	6.5	18.7	
LY0020-0056	46114/1.25-5	22-18	0.25-1.50	5.0	3.2	1.6	8.0	6.5	19.0	0.76
LY0020-0057	46115/1.25-6			6.8	3.2	1.6	11.8	6.5	23.6	
LY0020-0058	46312/2-3			3.7	4.0	2.3	8.0	6.5	20.2	
LY0020-0059	46313/2-4			4.4	4.0	2.3	8.0	6.5	20.2	
LY0020-0060	46314/2-5			5.0	4.0	2.3	8.0	6.5	20.2	
LY0020-0061	46315/2-6	16-14	1.50-2.50	6.8	4.0	2.3	11.8	6.5	23.5	0.8
LY0020-0062	46316/2-8			8.4	4.0	2.3	11.8	6.5	23.5	
LY0020-0063	46317/2-10			10.0	4.0	2.3	13.5	6.5	24.3	
LY0020-0064	46413/5.5-4			4.4	5.6	3.5	9.4	6.75	22.85	
LY0020-0065	46414/5.5-5			5.0	5.6	3.5	9.4	6.75	22.85	
LY0020-0066	46415/5.5-6			6.8	5.6	3.5	13.3	6.75	25.3	
LY0020-0067	46416/5.5-8	12-10	4-6	8.4	5.6	3.5	13.3	6.75	25.7	1.0
LY0020-0068	46417/5.5-10			10.0	5.6	3.5	15.0	6.75	26.8	
LY0020-0069	46419/5.5-12			13.2	5.6	3.5	18.2	6.75	28.5	
LY0020-0070	LY8-5			5.3	7.0	4.5	12.0	8.5	23.8	
LY0020-0071	LY8-6	8	6.64-10.52	6.4	7.0	4.5	12.0	8.5	23.8	1.2
LY0020-0072	LY8-8			8.4	7.0	4.5	15.0	8.5	29.8	
LY0020-0073	LY8-10			10.5	7.0	4.5	15.0	8.5	29.8	
LY0020-0074	LY14-5			5.3	9.3	5.8	12.0	10.0	27.5	
LY0020-0075	LY14-6	6	10.52-16.78	6.4	9.3	5.8	12.0	10.0	27.5	1.7
LY0020-0076	LY14-8			8.4	9.3	5.8	16.0	10.0	32.5	
LY0020-0077	LY14-10			10.5	9.3	5.8	16.0	10.0	32.5	
LY0020-0078	LY22-6			6.4	11.3	7.7	16.5	12.0	33.7	
LY0020-0079	LY22-8	4	16.78-26.66	8.4	11.3	7.7	16.5	12.0	33.7	1.8
LY0020-0080	LY22-10			10.5	11.3	7.7	16.5	12.0	36.7	
LY0020-0081	LY38-6			6.4	13.4	9.4	22.0	14.0	41.0	
LY0020-0082	LY38-8			8.4	13.4	9.4	22.0	14.0	41.0	
LY0020-0083	LY38-10	2	26.66-42.42	10.5	13.4	9.4	22.0	14.0	43.0	2.0
LY0020-0084	LY38-12			13.0	13.4	9.4	22.0	14.0	43.0	
LY0020-0085	LY70-8	2/0	60.51-76.28	8.4	17.5	13.5	27.0	19.0	52.5	
LY0020-0086	LY70-10	2/0	60.51-76.28	10.5	17.5	13.5	27.0	19.0	52.5	2.0
LY0020-0087	LY70-12	2/0	60.51-76.28	13	17.5	13.5	27.0	19.0	52.5	
LY0020-0088	8-6	8	6.64-10.52	6.4	6.8	4.6	12.0	8.5	23.8	1.0
LY0020-0089	14-8	6	10.52-16.78	8.4	8.8	6.4	16.0	10.0	32.5	1.2
LY0020-0090	22-8	4	16.78-26.66	8.4	11.0	7.8	16.5	12.0	33.7	1.55
LY0020-0091	38-10	2	26.66-42.42	10.5	12.8	9.6	22.0	14.0	43.0	1.6
LY0020-0092	60-12	1/0	42.42-60.57	13.0	15.4	11.6	22.0	18.0	49.7	1.8
LY0020-0093	100-12	3/0	96.30-117.2	13.0	21.7	16.4	28.5	21.0	55.6	2.5

NON-INSULATED RING TERMINALS DIN46234 銅皮端子 UL:E357535

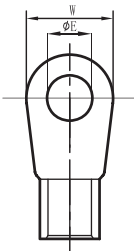
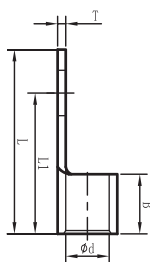

- ◎ Material
- ◎ Terminal Body: Copper
- ◎ Plating: Tin

PART NO	ITEM NO	WIRE RANGE		DIMENSIONS						
		AWG/MCM	mm <sup>2</sup>	φ E	φ d	W	B	L1	T	L
LY0020-1001	2-0.5			2.2		5.0		10.00		12.5
LY0020-1002	2.5-0.5			2.7		5.0		10.00		12.5
LY0020-1003	3-0.5	26-22	0.2-0.5	3.2	1.0	5.0	4.0	10.00	0.5	12.5
LY0020-1004	3.5-0.5			3.7		6.0		12.00		15.0
LY0020-1005	4-0.5			4.3		6.5		12.00		15.3
LY0020-1006	5-0.5			5.3		8.0		12.00		16.0
LY0020-1007	2.5-1			2.7		6.0		11.00		14.0
LY0020-1008	3-1			3.2		6.0		11.00		14.0
LY0020-1009	3.5-1	22-16	0.5-1.5	3.7	1.6	6.0	5.0	11.00	0.8	14.0
LY0020-1010	4-1			4.3		8.0		12.00		16.0
LY0020-1011	5-1			5.3		10.0		13.00		18.0
LY0020-1012	3-2.5			3.2		6.0		11.00		14.0
LY0020-1013	3.5-2.5			3.7		6.0		11.00		14.0
LY0020-1014	4-2.5	16-14	1.5-2.5	4.3	2.3	8.0	5.0	12.00	0.8	16.0
LY0020-1015	5-2.5			5.3		10.0		14.00		19.0
LY0020-1016	6-2.5			6.5		11.0		16.00		21.5
LY0020-1017	8-2.5			8.4		14.0		17.00		24.0
LY0020-1018	4-6			4.3		8.0		14.00		18.0
LY0020-1019	5-6			5.3		10.0		15.00		20.0
LY0020-1020	6-6	12-10	4-6	6.5	3.6	11.0	6.0	16.00	1.0	21.5
LY0020-1021	8-6			8.4		14.0		19.00		26.0
LY0020-1022	10-6			10.5		18.0		21.00		30.0
LY0020-1023	5-10			5.3		10.0		16.00		21.0
LY0020-1024	6-10			6.5		11.0		17.00		22.5
LY0020-1025	8-10	8	10	8.4	4.5	14.0	8.0	20.00	1.1	27.0
LY0020-1026	10-10			10.5		18.0		21.00		30.0
LY0020-1027	12-10			13.0		22.0		23.00		34.0
LY0020-1028	5-16			5.3		11.0		20.00		25.5
LY0020-1029	6-16			6.5		11.0		20.00		25.5
LY0020-1030	8-16	6	16	8.4	5.8	14.0	10.0	22.00	1.2	29.0
LY0020-1031	10-16			10.5		18.0		24.00		33.0
LY0020-1032	12-16			13.0		22.0		26.00		37.0
LY0020-1033	5-25			5.3		12.0		25.00		31.0
LY0020-1034	6-25			6.5		12.0		25.00		31.0
LY0020-1035	8-25	4	25	8.4	7.5	16.0	11.0	25.00	1.5	33.0
LY0020-1036	10-25			10.5		18.0		26.00		35.0
LY0020-1037	12-25			13.0		22.0		31.00		42.0
LY0020-1038	16-25			17.0		28.0		35.00		49.0
LY0020-1039	6-35			6.5		15.0		26.00		33.5
LY0020-1040	8-35			8.4		16.0		26.00		34.0
LY0020-1041	10-35	2	35	10.5	9.0	18.0	12.0	27.00	1.6	36.0
LY0020-1042	12-35			13.0		22.0		31.00		42.0
LY0020-1043	16-35			17.0		28.0		36.00		50.0
LY0020-1044	6-50			6.5		18.0		34.00		43.0
LY0020-1045	8-50			8.4		18.0		34.00		43.0
LY0020-1046	10-50	1/0	50	10.5	11.0	18.0	16.0	34.00	1.8	43.0
LY0020-1047	12-50			13.0		22.0		36.00		47.0
LY0020-1048	16-50			17.0		28.0		40.00		54.0
LY0020-1049	6-70			6.5		22.0		38.00		49.0
LY0020-1050	8-70			8.4		22.0		38.00		49.0
LY0020-1051	10-70	2/0	70	10.5	13.0	22.0	18.0	38.00	2.0	49.0
LY0020-1052	12-70			13.0		22.0		38.00		49.0
LY0020-1053	16-70			17.0		28.0		42.00		56.0
LY0020-1054	8-95			8.4		24.0		42.00		54.0
LY0020-1055	10-95	3/0	95	10.5	15.0	24.0	20.0	42.00	2.5	54.0
LY0020-1056	12-95			13.0		24.0		42.00		54.0
LY0020-1057	16-95			17.0		28.0		44.00		58.0
LY0020-1058	8-120			8.4		24.0		44.00		56.0
LY0020-1059	10-120	4/0	120	10.5	16.5	24.0	22.0	44.00	3.0	56.0
LY0020-1060	12-120			13.0		24.0		44.00		56.0
LY0020-1061	16-120			17.0		28.0		48.00		62.0
LY0020-1062	10-150			10.5		30.0		50.00		65.0
LY0020-1063	12-150	250/300	150	13.0	19.0	30.0	24.0	50.00	3.2	65.0
LY0020-1064	16-150			17.0		30.0		50.00		65.0
LY0020-1065	10-185			10.5		36.0		50.00		68.0
LY0020-1066	12-185	300/350	185	13.0	21.0	36.0	28.0	50.00	3.5	68.0
LY0020-1067	16-185			17.0		36.0		50.00		68.0
LY0020-1068	10-240			10.5		38.0		56.00		75.0
LY0020-1069	12-240	400/450	240	13.0	23.5	38.0	32.0	56.00	4.0	75.0
LY0020-1070	16-240			17.0		38.0		56.00		75.0

NON-INSULATED SPADE TERMINALS Y型裸端子 UL:E357535

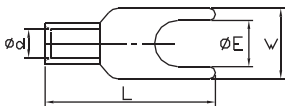
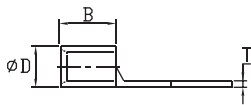

- ◎ Material
- ◎ Terminal Body: Copper
- ◎ Plating: Tin

PART NO	ITEM NO	WIRE RANGE		DIMENSIONS						
		AWG/MCM	mm <sup>2</sup>	φE	φD	φd	W	B	L	T
LY0020-2001	1.25-3YS	22-16	0.25-1.65	3.7	3.4	1.7	5.7	4.5	16	0.8
LY0020-2002	1.25-3YW			3.7	3.4	1.7	6.2	4.5	16.0	
LY0020-2003	1.25-3YSA			3.2	3.4	1.7	5.7	4.5	16.0	
LY0020-2004	1.25-4YS			4.3	3.4	1.7	6.4	4.5	16.0	
LY0020-2005	1.25-4YW			4.3	3.4	1.7	7.2	4.5	16.0	
LY0020-2006	1.25-5Y			5.3	3.4	1.7	8.0	4.5	16.0	
LY0020-2007	1.25-6Y			6.7	3.4	1.7	10.7	4.5	17.0	
LY0020-2008	2-3YSA	16-14	1.04-2.63	3.2	4.0	2.3	5.7	4.5	16.0	0.8
LY0020-2009	2-3YS			3.7	4.0	2.3	5.7	4.5	16.0	
LY0020-2010	2-3YW			3.7	4.0	2.3	6.2	4.5	16.0	
LY0020-2011	2-4YS			4.3	4.0	2.3	6.4	4.5	16.0	
LY0020-2012	2-4YW			4.3	4.0	2.3	7.2	4.5	16.0	
LY0020-2013	2-5Y			5.3	4.0	2.3	8.0	4.5	16.0	
LY0020-2014	2-6Y			6.7	4.0	2.3	10.7	4.5	19.0	
LY0020-2015	3.5-4Y	12-10	2.63-4.60	4.3	5.0	3.2	8.0	6.3	18.0	0.8
LY0020-2016	3.5-5Y			5.3	5.0	3.2	8.0	6.3	18.0	
LY0020-2017	5.5-3Y	12-10	4.60-6.64	3.7	5.6	3.5	8.2	6.5	19.5	1.0
LY0020-2018	5.5-4Y			4.3	5.6	3.5	8.2	6.5	19.5	
LY0020-2019	5.5-5Y			5.3	5.6	3.5	9.0	6.5	19.5	
LY0020-2020	5.5-6Y			6.4	5.6	3.5	12.0	6.5	24.0	
LY0020-2021	8-5Y	8	6.64-10.52	5.3	7.0	4.5	9.0	8.6	23.5	1.15
LY0020-2022	8-6Y			6.7	7.0	4.5	12.0	8.6	24.0	
LY0020-2023	14-5Y	6	10.52-16.78	5.3	8.5	5.9	12.0	10.0	27.5	1.2
LY0020-2024	14-6Y			6.7	8.5	5.9	12.0	10.0	27.5	
LY0020-2025	LY14-5Y			5.3	9.1	6.0	12.0	10.0	27.5	

INSULATED RING TERMINALS 圓型绝缘端子 UL:E357535

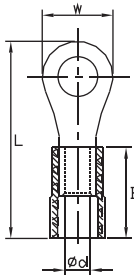
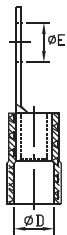

- ◎ Material
- ◎ Insulation: Vinyl
- ◎ Terminal Body: Copper
- ◎ Plating: Tin

PART NO	ITEM NO	WIRE RANGE		MENSIONS						COLOR
		AWG/MCM	mm <sup>2</sup>	φE	φD	φd	W	B	L	
LY0021-0001	VF1. 25-3	22-16	0.25-1.65	3.7	4.0	1.7	5.5	10.4	17.3	● RED
LY0021-0002	VF1. 25-3A			3.2	4.0	1.7	5.5	10.4	17.3	
LY0021-0003	VF1. 25-3M			3.7	4.0	1.7	6.6	10.4	20.3	
LY0021-0004	VF1. 25-4			4.3	4.0	1.7	8.0	10.4	21.8	
LY0021-0005	VF1. 25-4M			4.3	4.0	1.7	6.6	10.4	20.3	
LY0021-0006	VF1. 25-5			5.3	4.0	1.7	8.0	10.4	21.8	
LY0021-0007	VF1. 25-6			6.4	4.0	1.7	11.6	10.4	27.5	
LY0021-0008	VF1. 25-8	8.4	4.0	1.7	11.6	10.4	27.5			
LY0021-0009	VF1. 25-10	10.5	4.0	1.7	13.6	10.4	31.8			
LY0021-0010	VF2-3	16-14	1.04-2.63	3.7	4.6	2.3	8.5	10.4	22.3	● BLUE
LY0021-0011	VF2-3A			3.2	4.6	2.3	8.5	10.4	22.3	
LY0021-0012	VF2-3M			3.7	4.6	2.3	6.6	10.4	19.8	
LY0021-0013	VF2-4			4.3	4.6	2.3	8.5	10.4	22.3	
LY0021-0014	VF2-4M			4.3	4.6	2.3	6.6	10.4	19.8	
LY0021-0015	VF2-5			5.3	4.6	2.3	9.5	10.4	22.3	
LY0021-0016	VF2-6			6.4	4.6	2.3	12.0	10.4	27.3	
LY0021-0017	VF2-8	8.4	4.6	2.3	12.0	10.4	27.3			
LY0021-0018	VF2-10	10.5	4.6	2.3	13.6	10.4	30.8			
LY0021-0019	VF3. 5-4	12-10	2.63-4.60	4.3	5.8	3.2	9.5	13.3	26.3	● YELLOW
LY0021-0020	VF3. 5-5			5.3	5.8	3.2	9.5	13.3	26.3	
LY0021-0021	VF3. 5-6			6.4	5.8	3.2	12.0	13.3	27.7	
LY0021-0022	VF3. 5-8			8.4	5.8	3.2	12.0	13.3	27.7	
LY0021-0023	VF5. 5-3			3.7	6.6	3.5	9.5	13.5	26.5	
LY0021-0024	VF5. 5-4			4.3	6.6	3.5	9.5	13.5	26.5	
LY0021-0025	VF5. 5-5			5.3	6.6	3.5	9.5	13.5	26.5	
LY0021-0026	VF5. 5-6	12-10	4.60-6.64	6.4	6.6	3.5	12.0	13.5	32.5	● YELLOW
LY0021-0027	VF5. 5-6S			6.4	6.6	3.5	12.0	13.5	29.2	
LY0021-0028	VF5. 5-8			8.4	6.6	3.5	15.0	13.5	34.5	
LY0021-0029	VF5. 5-10			10.5	6.6	3.5	15.0	13.5	34.5	
LY0021-0030	VF5. 5-12	13.2	6.6	3.5	18.2	13.5	35.0			
LY0021-0031	VF8-3	8	6.64-10.52	3.7	8.3	4.5	10.0	17.5	30.0	● RED
LY0021-0032	VF8-4			4.3	8.3	4.5	10.0	17.5	30.0	
LY0021-0033	VF8-5			5.3	8.3	4.5	10.0	17.5	30.0	
LY0021-0034	VF8-6			6.4	8.3	4.5	11.0	17.5	31.5	
LY0021-0035	VF8-8			8.4	8.3	4.5	14.0	17.5	36.0	
LY0021-0036	VF8-10			10.5	8.3	4.5	18.0	17.5	39.0	
LY0021-0037	VF14-5			5.3	9.7	5.9	11.0	23.0	37.5	
LY0021-0038	VF14-6	6	10.52-16.78	6.4	9.7	5.9	11.0	23.0	37.5	● BLUE
LY0021-0039	VF14-8			8.4	9.7	5.9	14.0	23.0	43.0	
LY0021-0040	VF14-10			10.5	9.7	5.9	18.0	23.0	45.0	
LY0021-0041	VF14-12	13.0	9.7	5.9	18.0	23.0	45.0			

INSULATED SPADE TERMINALS WITH COPPER SLEEVE 圓形絕緣端子--加銅套

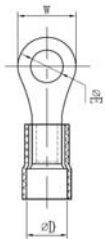
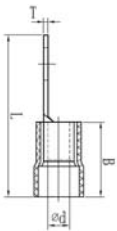

- ©Material
- ©Terminal Body: Copper
- ©Plating: Tin

PART NO	ITEM NO	DIMENSIONS						COLOR
		φE	φD	φd	W	B	L	
LYD001-0001	VF1.25-3A-D	3.2	4.5	1.7	5.5	10.4	17.3	● RED
LYD001-0002	VF1.25-3-D	3.7	4.5	1.7	5.5	10.4	17.3	
LYD001-0003	VF1.25-3M-D	3.7	4.5	1.7	6.6	10.4	20.3	
LYD001-0004	VF1.25-4-D	4.3	4.5	1.7	8	10.4	21.8	
LYD001-0005	VF1.25-4M-D	4.3	4.5	1.7	6.6	10.4	20.3	
LYD001-0006	VF1.25-5-D	5.3	4.5	1.7	8	10.4	21.8	
LYD001-0007	VF1.25-6-D	6.4	4.5	1.7	11.6	10.4	27.5	
LYD001-0008	VF1.25-7-D	7.1	4.5	1.7	11.6	10.4	27.5	
LYD001-0009	VF1.25-8-D	8.4	4.5	1.7	11.6	10.4	27.5	
LYD001-0010	VF1.25-10-D	10.5	4.5	1.7	13.6	10.4	31.8	
LYD001-0011	VF2-3A-D	3.2	5.3	2.3	8.5	10.4	22.3	● BLUE
LYD001-0012	VF2-3-D	3.7	5.3	2.3	8.5	10.4	22.3	
LYD001-0013	VF2-3M-D	3.7	5.3	2.3	6.6	10.4	19.8	
LYD001-0014	VF2-4-D	4.3	5.3	2.3	8.5	10.4	22.3	
LYD001-0015	VF2-4M-D	4.3	5.3	2.3	6.6	10.4	19.8	
LYD001-0016	VF2-5-D	5.3	5.3	2.3	9.5	10.4	22.3	
LYD001-0017	VF2-6-D	6.4	5.3	2.3	12	10.4	27.3	
LYD001-0018	VF2-8-D	8.4	5.3	2.3	12	10.4	27.3	
LYD001-0019	VF2-10-D	10.5	5.3	2.3	13.6	10.4	30.8	
LYD001-0020	VF5.5-3-D	3.7	6.9	3.5	9.5	13.5	26.5	● YELLOW
LYD001-0021	VF5.5-4-D	4.3	6.9	3.5	9.5	13.5	26.5	
LYD001-0022	VF5.5-5-D	5.3	6.9	3.5	9.5	13.5	26.5	
LYD001-0023	VF5.5-6-D	6.4	6.9	3.5	12	13.5	32.5	
LYD001-0024	VF5.5-8-D	8.4	6.9	3.5	15	13.5	34.5	
LYD001-0025	VF5.5-10-D	10.5	6.9	3.5	15	13.5	34.5	
LYD001-0026	VF5.5-12-D	13.2	6.9	3.5	18.2	13.5	35	



INSULATED SPADE TERMINALS Y型绝缘端子 UL:E357535

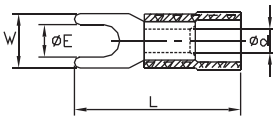
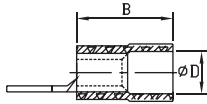

- ◎ Material
- ◎ Insulation: Vinyl
- ◎ Terminal Body: Copper
- ◎ Plating: Tin

PART NO	ITEM NO	WIRE RANGE		MENSIONS						COLOR
		AWG/MCM	mm <sup>2</sup>	ΦE	ΦD	Φd	W	B	L	
LY0021-1001	VF1.25-3YS			3.7	4.0	1.7	5.7	10.4	21.8	● RED
LY0021-1002	VF1.25-3YW			3.7	4.0	1.7	6.2	10.4	21.8	
LY0021-1003	VF1.25-3YSA			3.2	4.0	1.7	5.7	10.4	21.8	
LY0021-1004	VF1.25-4YS	22-16	0.25-1.65	4.3	4.0	1.7	6.4	10.4	21.8	
LY0021-1005	VF1.25-4YW			4.3	4.0	1.7	7.2	10.4	21.8	
LY0021-1006	VF1.25-5Y			5.3	4.0	1.7	8.0	10.4	21.8	
LY0021-1007	VF1.25-6Y			6.7	4.0	1.7	10.7	10.4	22.8	
LY0021-1008	VF2-3YS			3.7	4.6	2.3	5.7	10.4	21.8	
LY0021-1009	VF2-3YSA			3.2	4.6	2.3	5.7	10.4	21.8	
LY0021-1010	VF2-3YW			3.7	4.6	2.3	6.2	10.4	21.8	
LY0021-1011	VF2-4YS	16-14	1.04-2.63	4.3	4.6	2.3	6.4	10.4	21.8	
LY0021-1012	VF2-4YW			4.3	4.6	2.3	7.2	10.4	21.8	
LY0021-1013	VF2-5Y			5.3	4.6	2.3	8.0	10.4	21.8	
LY0021-1014	VF2-6Y			6.7	4.6	2.3	10.7	10.4	24.8	
LY0021-1015	VF3.5-4Y	12-10	2.63-4.60	4.3	5.8	3.2	8.0	13.3	24.8	
LY0021-1016	VF3.5-5Y			5.3	5.8	3.2	8.0	13.3	24.8	
LY0021-1017	VF5.5-3Y			3.7	6.6	3.5	8.2	13.6	26.5	
LY0021-1018	VF5.5-4Y	12-10	4.60-6.64	4.3	6.6	3.5	8.2	13.6	26.5	
LY0021-1019	VF5.5-5Y			5.3	6.6	3.5	9.0	13.6	26.5	
LY0021-1020	VF5.5-6Y			6.4	6.6	3.5	12.0	13.6	31.2	
LY0021-1021	VF8-5Y	8	6.64-10.52	5.3	8.3	4.5	9.0	17.5	32.0	
LY0021-1022	VF8-6Y			6.7	8.3	4.5	12.0	17.5	32.5	
LY0021-1023	VF14-5Y	6	10.52-16.78	5.3	9.7	5.9	12.0	23.0	40.5	
LY0021-1024	VF14-6Y			6.7	9.7	5.9	12.0	23.0	40.5	

NYLON-INSULATED RING TERMINALS 尼龙圓型绝缘端子 UL:E357535

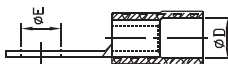
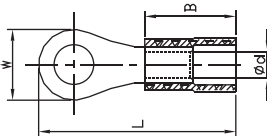

- ◎ Material
- ◎ Insulation: Nylon
- ◎ Terminal Body: Copper
- ◎ Plating: Tin

PART NO	ITEM NO	WIRE RANGE		MENSIONS						COLOR
		AWG/MCM	mm <sup>2</sup>	ΦE	ΦD	Φd	W	B	L	
LY0021-2001	NL1.25-3			3.7	4.3	1.7	5.5	11.3	18.2	● RED
LY0021-2002	NL1.25-3A			3.2	4.3	1.7	5.5	11.3	18.2	
LY0021-2003	NL1.25-3M			3.7	4.3	1.7	6.6	11.3	21.2	
LY0021-2004	NL1.25-4			4.3	4.3	1.7	8.0	11.3	22.7	
LY0021-2005	NL1.25-4M	22-16	0.25-1.65	4.3	4.3	1.7	6.6	11.3	21.2	
LY0021-2006	NL1.25-5			5.3	4.3	1.7	8.0	11.3	22.7	
LY0021-2007	NL1.25-6			6.4	4.3	1.7	11.6	11.3	28.4	
LY0021-2008	NL1.25-8			8.4	4.3	1.7	11.6	11.3	28.4	
LY0021-2009	NL1.25-10			10.5	4.3	1.7	13.6	11.3	32.7	
LY0021-2010	NL2-3			3.7	4.6	2.3	8.5	11.3	23.2	
LY0021-2011	NL2-3A			3.2	4.6	2.3	8.5	11.3	23.2	
LY0021-2012	NL2-3M			3.7	4.6	2.3	6.6	11.3	20.7	
LY0021-2013	NL2-4			4.3	4.6	2.3	8.5	11.3	23.2	
LY0021-2014	NL2-4M	16-14	1.04-2.63	4.3	4.6	2.3	6.6	11.3	20.7	
LY0021-2015	NL2-5			5.3	4.6	2.3	9.5	11.3	23.2	
LY0021-2016	NL2-6			6.4	4.6	2.3	12.0	11.3	28.2	
LY0021-2017	NL2-8			8.4	4.6	2.3	12.0	11.3	28.2	
LY0021-2018	NL2-10			10.5	4.6	2.3	13.6	11.3	31.7	
LY0021-2019	NL5.5-3			3.7	6.6	3.5	9.5	14.1	27.1	
LY0021-2020	NL5.5-4			4.3	6.6	3.5	9.5	14.1	27.1	
LY0021-2021	NL5.5-5			5.3	6.6	3.5	9.5	14.1	27.1	
LY0021-2022	NL5.5-6	12-10	4.60-6.64	6.4	6.6	3.5	12.0	14.1	33.1	
LY0021-2023	NL5.5-6S			6.4	6.6	3.5	12.0	14.1	29.8	
LY0021-2024	NL5.5-8			8.4	6.6	3.5	15.0	14.1	35.1	
LY0021-2025	NL5.5-10			10.5	6.6	3.5	15.0	14.1	35.1	
LY0021-2026	NL8-3			3.7	8.0	4.5	10.0	16.0	29.0	
LY0021-2027	NL8-4			4.3	8.0	4.5	10.0	16.0	29.0	
LY0021-2028	NL8-5			5.3	8.0	4.5	10.0	16.0	29.0	
LY0021-2029	NL8-6	8	6.64-10.52	6.4	8.0	4.5	11.0	16.0	30.5	
LY0021-2030	NL8-8			8.4	8.0	4.5	14.0	16.0	35.5	
LY0021-2031	NL8-10			10.5	8.0	4.5	18.0	16.0	38.0	
LY0021-2032	NL8-12			13.0	8.0	4.5	18.0	16.0	38.0	

INSULATED RING TERMINALS WITH COPPER SLEEVE Y型绝缘端子--加铜套

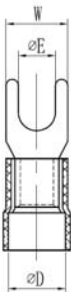
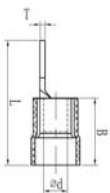

- © Material
- © Terminal Body: Copper
- © Plating: Tin

PART NO	ITEM NO	DIMENSIONS						COLOR
		φ E	φ D	φ d	W	B	L	
LYD002-0001	VVF1.25-3YSA-D	3.2	4.5	1.7	5.7	10.4	21.8	● RED
LYD002-0002	VF1.25-3YS-D	3.7	4.5	1.7	5.7	10.4	21.8	
LYD002-0003	VF1.25-3YW-D	3.7	4.5	1.7	6.2	10.4	21.8	
LYD002-0004	VF1.25-4YS-D	4.3	4.5	1.7	6.4	10.4	21.8	
LYD002-0005	VF1.25-4YW-D	4.3	4.5	1.7	7.2	10.4	21.8	
LYD002-0006	VF1.25-5Y-D	5.3	4.5	1.7	8	10.4	21.8	
LYD002-0007	VF1.25-6Y-D	6.7	4.5	1.7	10.7	10.4	22.8	
LYD002-0008	VF2-3YSA-D	3.2	5.3	2.3	5.7	10.4	21.8	● BLUE
LYD002-0009	VF2-3YS-D	3.7	5.3	2.3	5.7	10.4	21.8	
LYD002-0010	VF2-3YW-D	3.7	5.3	2.3	6.2	10.4	21.8	
LYD002-0011	VF2-4YS-D	4.3	5.3	2.3	6.4	10.4	21.8	
LYD002-0012	VF2-4YW-D	4.3	5.3	2.3	7.2	10.4	21.8	
LYD002-0013	VF2-5Y-D	5.3	5.3	2.3	8	10.4	21.8	
LYD002-0014	VF2-6Y-D	6.7	5.3	2.3	10.7	10.4	24.8	● YELLOW
LYD002-0015	VF5.5-3Y-D	3.7	6.9	3.5	8.2	13.6	26.5	
LYD002-0016	VF5.5-4Y-D	4.3	6.9	3.5	8.2	13.6	26.5	
LYD002-0017	VF5.5-5Y-D	5.3	6.9	3.5	9	13.6	26.5	
LYD002-0018	VF5.5-6S-D	6.4	6.9	3.5	12	13.5	29.2	
LYD002-0019	VF5.5-6Y-D	6.4	6.9	3.5	12	13.6	31.2	

**NYLON-INSULATED SPADE TERMINALS 尼龙Y型绝缘端子 UL: E357535**

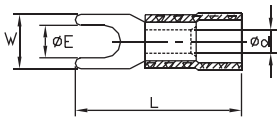
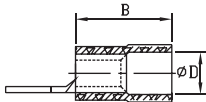

- ◎ Material
- ◎ Insulation: Nylon
- ◎ Terminal Body: Copper
- ◎ Plating: Tin

PART NO	ITEM NO	WIRE RANGE		MENSIONS						COLOR
		AWG/MCM	mm <sup>2</sup>	ΦE	ΦD	Φd	W	B	L	
LY0021-3001	NL1.25-3YS			3.7	4.3	1.7	5.7	11.3	22.7	
LY0021-3002	NL1.25-3YSA			3.2	4.3	1.7	5.7	11.3	22.7	
LY0021-3003	NL1.25-3YW			3.7	4.3	1.7	6.2	11.3	22.7	
LY0021-3004	NL1.25-4YS	22-16	0.25-1.65	4.3	4.3	1.7	6.4	11.3	22.7	● RED
LY0021-3005	NL1.25-4YW			4.3	4.3	1.7	7.2	11.3	22.7	
LY0021-3006	NL1.25-5Y			5.3	4.3	1.7	8.0	11.3	22.7	
LY0021-3007	NL1.25-6Y			6.7	4.3	1.7	10.7	11.3	23.7	
LY0021-3008	NL2-3YS			3.7	4.6	2.3	5.7	11.3	22.7	
LY0021-3009	NL2-3YSA			3.2	4.6	2.3	5.7	11.3	22.7	
LY0021-3010	NL2-3YW			3.7	4.6	2.3	6.2	11.3	22.7	
LY0021-3011	NL2-4YS	16-14	1.04-2.63	4.3	4.6	2.3	6.4	11.3	22.7	● BLUE
LY0021-3012	NL2-4YW			4.3	4.6	2.3	7.2	11.3	22.7	
LY0021-3013	NL2-5Y			5.3	4.6	2.3	8.0	11.3	22.7	
LY0021-3014	NL2-6Y			6.7	4.6	2.3	10.7	11.3	25.7	
LY0021-3015	NL5.5-3Y	12-10	4.60-6.64	3.7	6.6	3.5	8.2	14.1	27.1	● YELLOW
LY0021-3016	NL5.5-4Y			4.3	6.6	3.5	8.2	14.1	27.1	
LY0021-3017	NL5.5-5Y			5.3	6.6	3.5	9.0	14.1	27.1	
LY0021-3018	NL5.5-6Y			6.4	6.6	3.5	12.0	14.1	31.8	
LY0021-3019	NL8-5Y	8	6.64-10.52	5.3	8.0	4.5	9.0	16.0	30.9	● RED
LY0021-3020	NL8-6Y			6.7	8.0	4.5	12.0	16.0	31.4	

**INSULATED MALE CONNECTORS 插鞘公端子 UL: E479505**

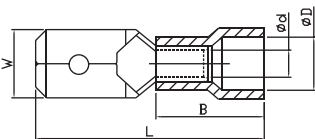

- ◎ Material
- ◎ Insulation: Vinyl
- ◎ Terminal Body: Brass
- ◎ Plating: Tin

PART NO	ITEM NO	DIMENSIONS					
		W	L	t	φd	φD	B
LY0022-0001	RM110-5	2.8	18.5	0.5	1.8	3.6	10.0
LY0022-0002	RM110-8	2.8	18.5	0.8	1.8	3.6	10.0
LY0022-0003	RM187-5	4.5	19.0	0.5	1.8	3.6	10.0
LY0022-0004	RM187-8	4.8	19.0	0.8	1.8	3.6	10.0
LY0022-0005	RM250	6.3	21.1	0.8	1.8	3.8	10.0
LY0022-0006	BM110-5	2.8	18.5	0.5	2.4	4.2	10.0
LY0022-0007	BM110-8	2.8	18.5	0.8	2.4	4.2	10.0
LY0022-0008	BM187-5	4.5	19.0	0.5	2.4	4.2	10.0
LY0022-0009	BM187-8	4.8	19.0	0.8	2.4	4.2	10.0
LY0022-0010	BM250	6.3	21.1	0.8	2.3	4.2	10.0
LY0022-0011	YM250	6.3	24.0	0.8	3.5	5.4	13.0

#### INSULATED FEMALE CONNECTORS 插鞘母端子 UL: E479505

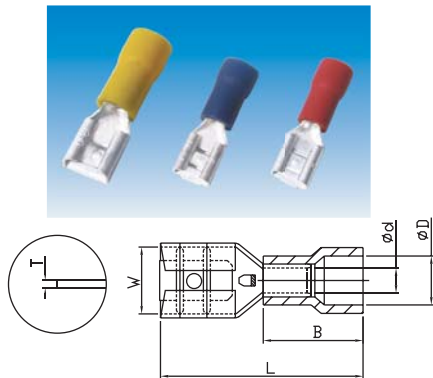

- ◎ Material
- ◎ Insulation: Vinyl
- ◎ Terminal Body: Brass
- ◎ Plating: Tin

PART NO	ITEM NO	DIMENSIONS					
		W	L	t	φd	φD	B
LY0023-0001	RF110-5	3.2	18.5	0.3	1.8	3.6	10.0
LY0023-0002	RF110-8	3.2	18.5	0.3	1.8	3.6	10.0
LY0023-0003	RF187-5	5.0	19.0	0.4	1.8	3.6	10.0
LY0023-0004	RF187-8	5.0	19.0	0.4	1.8	3.6	10.0
LY0023-0005	RF250	6.6	20.3	0.4	1.8	3.8	10.0
LY0023-0006	BF110-5	3.2	18.5	0.3	2.4	4.2	10.0
LY0023-0007	BF110-8	3.2	18.5	0.3	2.4	4.2	10.0
LY0023-0008	BF187-5	5.0	19.0	0.4	2.4	4.2	10.0
LY0023-0009	BF187-8	5.0	19.0	0.4	2.4	4.2	10.0
LY0023-0010	BF250	6.6	20.3	0.4	2.4	4.2	10.0
LY0023-0011	YF250	6.6	23.3	0.4	3.5	5.4	13.0

#### FULLY INSULATED FEMALE CONNECTORS 全绝缘插鞘母端子 UL: E479505

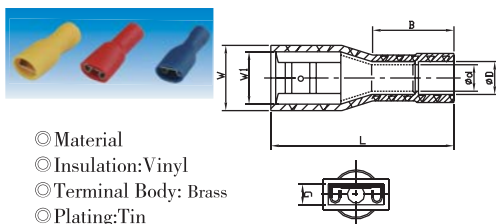

- ◎ Material
- ◎ Insulation: Vinyl
- ◎ Terminal Body: Brass
- ◎ Plating: Tin

PART NO	ITEM NO	DIMENSIONS							WIRE RANGE		
		W1	W	L	φd	φD	G	B	Twine mm <sup>2</sup>	AWG	COLOR
LY0023-1001	RF250F	6.6	9.6	23.0	1.8	3.9	4.8	10	0.75 ~ 1.25	18 ~ 16	● RED
LY0023-1002	BF250F	6.6	9.6	23.0	2.3	4.2	4.8	10	1.25 ~ 2.0	16 ~ 14	● BLUE
LY0023-1003	YF250F	6.6	9.6	24.0	3.5	5.5	4.8	11	2.63 ~ 6.64	12 ~ 10	● YELLOW

#### NYLON FULLY INSULATED MALE CONNECTORS 尼龙全绝缘插鞘公端子 UL: E479505

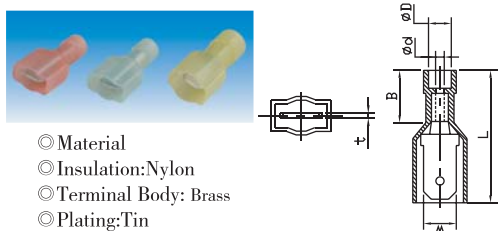

- ◎ Material
- ◎ Insulation: Nylon
- ◎ Terminal Body: Brass
- ◎ Plating: Tin

PART NO	ITEM NO	DIMENSIONS						WIRE RANGE		
		W	L	t	φd	φD	B	Twine mm <sup>2</sup>	AWG	COLOR
LY0024-0001	RM250FLP	6.3	23.0	0.8	1.8	3.9	10.0	0.75 ~ 1.25	18 ~ 16	● RED
LY0024-0002	BM250FLP	6.3	23.0	0.8	2.3	4.5	10.0	1.25 ~ 2.0	16 ~ 14	● BLUE
LY0024-0003	YM250FLP	6.3	26.5	0.8	3.5	7.0	13.5	2.63 ~ 6.64	12 ~ 10	● YELLOW

#### NYLON FULLY INSULATED FEMALE CONNECTORS 尼龙全绝缘插鞘母端子 UL: E479505

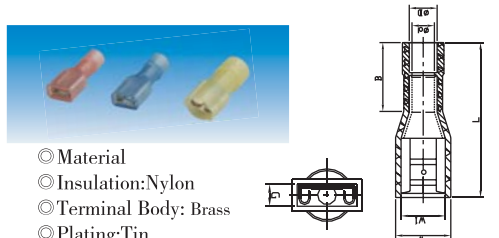

- ◎ Material
- ◎ Insulation: Nylon
- ◎ Terminal Body: Brass
- ◎ Plating: Tin

PART NO	ITEM NO	DIMENSIONS							WIRE RANGE		
		W1	W	L	φd	φD	G	B	Twine mm <sup>2</sup>	AWG	COLOR
LY0025-0001	RF250FLP	6.8	10.0	21.5	1.8	4.5	5.0	10.5	0.75 ~ 1.25	18 ~ 16	● RED
LY0025-0002	BF250FLP	6.8	10.0	21.5	2.3	5.0	5.0	10.5	1.25 ~ 2.0	16 ~ 14	● BLUE
LY0025-0003	YF250FLP	6.8	10.0	24.0	3.5	7.0	6.0	13.0	2.63 ~ 6.64	12 ~ 10	● YELLOW

#### INSULATED PIGGY BACK CONNECTORS 钩型公母插 UL: E479505

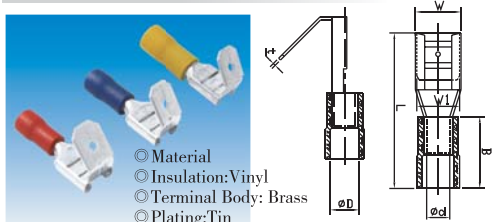

- ◎ Material
- ◎ Insulation: Vinyl
- ◎ Terminal Body: Brass
- ◎ Plating: Tin

PART NO	ITEM NO	DIMENSIONS							WIRE RANGE		
		W	W1	L	φd	φD	B	t	Twine mm <sup>2</sup>	AWG	COLOR
LY0026-0001	MF1.25F	6.8	6.3	22.5	1.8	3.9	10.0	0.8	0.25 ~ 1.65	22 ~ 16	● RED
LY0026-0002	MF2F	6.8	6.3	22.5	2.3	4.2	10.0	0.8	1.04 ~ 2.63	16 ~ 14	● BLUE
LY0026-0003	MF5.5F	6.8	6.3	24.0	3.5	5.5	13.5	0.8	2.63 ~ 6.64	12 ~ 10	● YELLOW



NON-INSULATED PIN TERMINALS 针型裸端子 UL:E357535



- ◎ Material
- ◎ Terminal Body: Copper
- ◎ Plating: Tin

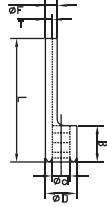

PART NO	ITEM NO	DIMENSIONS					
		F	φD	φd	B	L	T
LY0027-0001	TPIN1.25	2.0	3.4	1.7	4.5	16.3	0.75
LY0027-0002	TPIN2	2.0	4.0	2.3	4.8	17.0	0.75
LY0027-0003	TPIN5.5	2.7	5.6	3.5	6.8	20.5	1.0

NON INSULATED PIN TERMINALS 针型裸端子 UL:E357535



- ◎ Material
- ◎ Terminal Body: Copper
- ◎ Plating: Tin

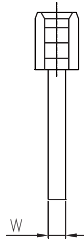
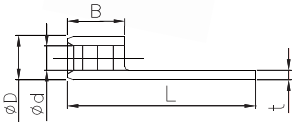

PART NO	ITEM NO	DIMENSIONS						
		W	D	d	T	B	L	
LY0027-1001	TPIN1.25F-10/2.3	2.3	3.4	1.7	0.8	4.5	14.5	
LY0027-1002	TPIN1.25F-10/3.0	3.0	3.4	1.7	0.8	4.5	14.5	
LY0027-1003	TPIN1.25F-13/2.3	2.3	3.4	1.7	0.8	4.5	17.5	
LY0027-1004	TPIN1.25F-13/3.0	3.0	3.4	1.7	0.8	4.5	17.5	
LY0027-1005	TPIN1.25F-14.5/2.3	2.3	3.4	1.7	0.8	4.5	19.0	
LY0027-1006	TPIN1.25F-14.5/3.0	3.0	3.4	1.7	0.8	4.5	19.0	
LY0027-1007	TPIN1.25F-18/2.3	2.3	3.4	1.7	0.8	4.5	22.5	
LY0027-1008	TPIN1.25F-18/3.0	3.0	3.4	1.7	0.8	4.5	22.5	
LY0027-1009	TPIN2F-8/2.3	2.3	4.0	2.3	0.8	4.8	12.8	
LY0027-1010	TPIN2F-8/3.0	3.0	4.0	2.3	0.8	4.8	12.8	
LY0027-1011	TPIN2F-10/2.3	2.3	4.0	2.3	0.8	4.8	14.8	
LY0027-1012	TPIN2F-10/3.0	3.0	4.0	2.3	0.8	4.8	14.8	
LY0027-1013	TPIN2F-13/2.3	2.3	4.0	2.3	0.8	4.8	17.8	
LY0027-1014	TPIN2F-13/3.0	3.0	4.0	2.3	0.8	4.8	17.8	
LY0027-1015	TPIN2F-14/2.3	2.3	4.0	2.3	0.8	4.8	18.8	
LY0027-1016	TPIN2F-14/3.0	3.0	4.0	2.3	0.8	4.8	18.8	
LY0027-1017	TPIN2F-18/2.3	2.3	4.0	2.3	0.8	4.8	22.8	
LY0027-1018	TPIN2F-18/3.0	3.0	4.0	2.3	0.8	4.8	22.8	
LY0027-1019	TPIN5.5F-10/2.3	2.3	5.6	3.5	1.0	6.8	16.8	
LY0027-1020	TPIN5.5F-10/3.0	3.0	5.6	3.5	1.0	6.8	16.8	
LY0027-1021	TPIN5.5F-14/2.3	2.3	5.6	3.5	1.0	6.8	20.8	
LY0027-1022	TPIN5.5F-14/3.0	3.0	5.6	3.5	1.0	6.8	20.8	
LY0027-1023	TPIN5.5F-18/2.3	2.3	5.6	3.5	1.0	6.8	24.8	
LY0027-1024	TPIN5.5F-18/3.0	3.0	5.6	3.5	1.0	6.8	24.8	

NON-INSULATED KS TERMINALS KS裸端子 UL:E357535



- ◎ Material
- ◎ Terminal Body: Copper
- ◎ Plating: Tin

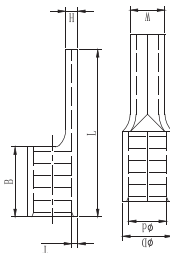

PART NO	ITEM NO	DIMENSIONS						
		L	B	W	d	D	H	T
LY0028-0001	KS10-12	22.0	8.0	4.3	4.5	6.9	2.4	1.1
LY0028-0002	KS16-13	26.0	10.0	5.5	5.9	8.4	2.6	1.2
LY0028-0003	KS25-15	33.5	13.5	6.8	7.0	9.5	2.6	1.2
LY0028-0005	KS35-20	40.5	16.0	8.0	8.7	11.8	3.2	1.5
LY0028-0006	KS50-20	45.0	19.0	9.5	9.8	13.6	3.8	1.8
LY0028-0007	KS70-25	55.0	24.0	11.0	11.6	15.8	4.2	2.0
LY0028-0008	KS95-25	55.0	24.0	12.5	13.7	18.9	5.2	2.5
LY0028-0009	KS120-34	62.0	26.0	14.3	15.1	21.3	6.2	3.0
LY0028-0010	KS150-37	63.0	27.5	16.8	16.5	23.0	6.6	3.2
LY0028-0011	KS185-38	70.5	35.0	19.0	19.0	26.0	7.2	3.45
LY0028-0012	KS240-44	82.5	40.5	21.5	21.2	29.2	8.0	3.95

INSULATED KS TERMINALS KS绝缘端子 UL:E357535



- ◎ Material
- ◎ Insulation: Nylon
- ◎ Terminal Body: Copper
- ◎ Plating: Tin

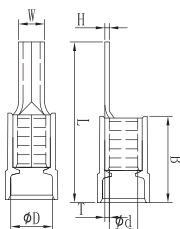

PART NO	ITEM NO	DIMENSIONS						
		D	d	B	L	W	H	T
LY0028-1001	KS10-12NL	9.0	4.5	15.5	29.5	4.3	2.4	1.1
LY0028-1002	KS16-13NL	10.5	5.9	19.0	35.0	5.5	2.6	1.2
LY0028-1003	KS25-15NL	11.5	7.0	24.5	44.5	6.8	2.6	1.2
LY0028-1004	KS35-20NL	14.0	8.7	29.5	54.0	8.0	3.2	1.5
LY0028-1005	KS50-20NL	15.8	9.8	35.0	61.0	9.5	3.8	1.8
LY0028-1006	KS70-25NL	18.0	11.6	44.0	75.0	11.0	4.2	2.0
LY0028-1007	KS95-25NL	21.6	13.7	44.0	75.0	12.5	5.2	2.5

#### INSULATED PIN TERMINALS 针型端子 UL:E357535



- Material
- Insulation: Vinyl
- Terminal Body: Copper
- Plating: Tin

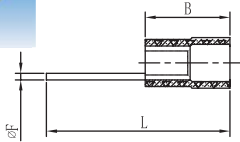

PART NO	ITEM NO	DIMENSIONS			WIRE RANGE			COLOR
		F	L	B	Single mm	Twine mm <sup>2</sup>	AWG	
LY0029-0001	PIN1.25	2.0	22.5	10.4	0.57-1.44	0.25-1.65	22-16	● RED
LY0029-0002	PIN2	2.0	22.5	10.4	1.44-1.82	1.04-2.63	16-14	● BLUE
LY0029-0003	PIN5.5	2.7	27.3	13.5	1.82-2.98	2.63-6.64	12-10	● YELLOW

#### INSULATED PIN TERMINALS 针型端子 UL:E357535



- Material
- Insulation: Vinyl
- Terminal Body: Copper
- Plating: Tin

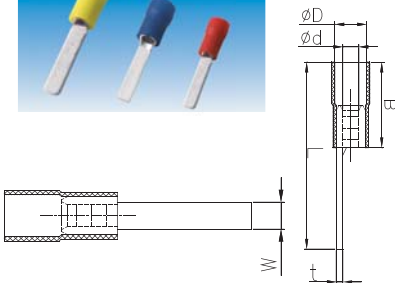

PART NO	ITEM NO	DIMENSIONS							WIRE RANGE			COLOR
		W	D	d	T	B	L	Single mm	Twine mm <sup>2</sup>	AWG		
LY0029-1001	PIN1.25F-10/2.3	2.3	4.0	1.7	0.8	10.4	20.4	0.57-1.44	0.25-1.65	22-16	● RED	
LY0029-1002	PIN1.25F-10/3.0	3.0	4.0	1.7	0.8	10.4	20.4					
LY0029-1003	PIN1.25F-13/3.0	3.0	4.0	1.7	0.8	10.4	23.4					
LY0029-1004	PIN1.25F-13/3.0	3.0	4.0	1.7	0.8	10.4	23.4					
LY0029-1005	PIN1.25F-14.5/2.3	2.3	4.0	1.7	0.8	10.4	24.9	1.44-1.82	1.04-2.63	16-14	● BLUE	
LY0029-1006	PIN1.25F-14.5/3.0	3.0	4.0	1.7	0.8	10.4	24.9					
LY0029-1007	PIN1.25F-18/2.3	2.3	4.0	1.7	0.8	10.4	28.4					
LY0029-1008	PIN1.25F-18/3.0	3.0	4.0	1.7	0.8	10.4	28.4					
LY0029-1009	PIN2F-8/2.3	2.3	4.6	2.3	0.8	10.4	18.4	1.82-2.98	2.63-6.64	12-10	● YELLOW	
LY0029-1010	PIN2F-8/3.0	3.0	4.6	2.3	0.8	10.4	18.4					
LY0029-1011	PIN2F-10/2.3	2.3	4.6	2.3	0.8	10.4	20.4					
LY0029-1012	PIN2F-10/3.0	3.0	4.6	2.3	0.8	10.4	20.4					
LY0029-1013	PIN2F-13/2.3	2.3	4.6	2.3	0.8	10.4	23.4	1.82-2.98	2.63-6.64	12-10	● YELLOW	
LY0029-1014	PIN2F-13/3.0	3.0	4.6	2.3	0.8	10.4	23.4					
LY0029-1015	PIN2F-14/2.3	2.3	4.6	2.3	0.8	10.4	24.4					
LY0029-1016	PIN2F-14/3.0	3.0	4.6	2.3	0.8	10.4	24.4					
LY0029-1017	PIN2F-18/2.3	2.3	4.6	2.3	0.8	10.4	28.4	1.82-2.98	2.63-6.64	12-10	● YELLOW	
LY0029-1018	PIN2F-18/3.0	3.0	4.6	2.3	0.8	10.4	28.4					
LY0029-1019	PIN5.5F-10/2.3	2.3	6.6	3.5	1.0	13.5	23.5					
LY0029-1020	PIN5.5F-10/3.0	3.0	6.6	3.5	1.0	13.5	23.5					
LY0029-1021	PIN5.5F-14/2.3	2.3	6.6	3.5	1.0	13.5	27.5	1.82-2.98	2.63-6.64	12-10	● YELLOW	
LY0029-1022	PIN5.5F-14/3.0	3.0	6.6	3.5	1.0	13.5	27.5					
LY0029-1023	PIN5.5F-18/2.3	2.3	6.6	3.5	1.0	13.5	31.5					
LY0029-1024	PIN5.5F-18/3.0	3.0	6.6	3.5	1.0	13.5	31.5					

#### CORD-END TWIN TERMINALS 双线套 欧式端子 UL:E357535



- Material
- Insulation: Nylon
- Terminal Body: Copper
- Plating: Tin

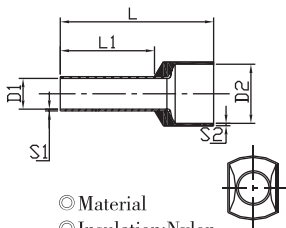

PART NO	ITEM NO	Wire Range	DIMENSIONS(mm)										COLOR SYSTEM		
			D1	Tolerance	D2	Tolerance	L	Tolerance	L1	Tolerance	S1	S2	DIN	W	T
LY0030-0001	CT205008	2 × 0.50	1.50	± 0.14	2.5/4.7	+/-0.2	15.0	± 1.5	8.0	± 0.5	0.25	0.25	WHITE	ORANGE	WHITE
LY0030-0002	CT207508	2 × 0.75	1.80	± 0.14	2.8/5.0	+/-0.2	15.0	± 1.5	8.0	± 0.5			GRAY	WHITE	BLUE
LY0030-0003	CT207510	2 × 1.00	2.05	± 0.14	3.4/5.4	+/-0.2	17.0	± 1.5	10.0	± 0.5	0.15	0.15	RED	YELLOW	RED
LY0030-0004	CT210008						15.0		8.0				RED	YELLOW	RED
LY0030-0005	CT210010	2 × 1.50	2.30	± 0.25	3.6/6.6	+/-0.2	17.0	± 1.5	10.0	± 0.5	0.3	0.3	BLACK	RED	BLACK
LY0030-0006	CT215008						16.0		8.0				BLACK	RED	BLACK
LY0030-0007	CT215012	2 × 2.50	2.80	± 0.25	4.2/7.8	+/-0.2	20.0	± 1.5	12.0	± 0.5	0.4	0.4	BLUE	BLUE	GRAY
LY0030-0008	CT225010						18.5		10.0				BLUE	BLUE	GRAY
LY0030-0009	CT225013	2 × 4.00	3.70	± 0.25	4.9/8.8	+/-0.4	21.5	± 1.5	13.0	± 0.8	0.20	0.20	GRAY	GRAY	ORANGE
LY0030-0010	CT240012						23.0		12.0				GRAY	GRAY	ORANGE
LY0030-0011	CT260014	2 × 6.00	4.80	± 0.3	6.9/10.0	+/-0.4	26.0	± 1.5	14.0	± 0.8	0.5	0.5	YELLOW	BLACK	ORANGE
LY0030-0012	CT2100014	2 × 10.00	6.40	± 0.3	7.6/12.8	+/-0.4	26.5	± 1.5	14.0	± 0.8			RED	IVORY	BROWN
LY0030-0013	CT2160014	2 × 16.00	8.30	± 0.3	9.6/18.6	+/-0.4	31.5	± 1.5	14.0	± 0.8	0.30	0.30	BLUE	GREEN	IVORY

CORD-END TERMINALS 歐式端子 UL:E357535

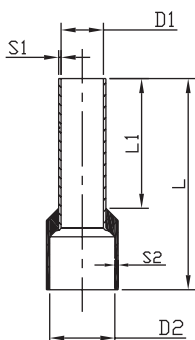

PART NO	ITEM NO	Wire Range	DIMENSIONS(mm)												COLOR SYSTEM		
			D1	Tolerance	D2	Tolerance	L	Tolerance	L1	Tolerance	S1	Tolerance	S2	Tolerance	W	T	DIN
LY0031-0001	LT01406	0.14	0.70	± 0.14	1.90	± 0.2	10	± 1.5	6	± 0.5	0.15	± 0.05	0.30	± 0.1	GRAY	GRAY	
LY0031-0002	LT01408						12		8								
LY0031-0003	LT02506	0.25	0.75	± 0.14	1.90	± 0.2	10	± 1.5	6	± 0.5	0.15	± 0.05	0.30	± 0.1	LIGHT BLUE	VIOLET	
LY0031-0004	LT02508						12		8								
LY0031-0005	LT03406	0.34	0.80	± 0.14	1.90	± 0.2	10	± 1.5	6	± 0.5	0.15	± 0.05	0.30	± 0.1	TURQUOISE	PINK	
LY0031-0006	LT03408						12		8								
LY0031-0007	LT05006	0.50	1.00	± 0.14	2.60	± 0.2	12	± 1.5	6	± 0.5	0.15	± 0.05	0.30	± 0.1	ORANGE	WHITE	WHITE
LY0031-0008	LT05008						14		8								
LY0031-0009	LT05010						16		10								
LY0031-0010	LT07506	0.75	1.20	± 0.14	2.80	± 0.2	12	± 1.5	6	± 0.5	0.15	± 0.05	0.30	± 0.1	WHITE	BLUE	GRAY
LY0031-0011	LT07508						14		8								
LY0031-0012	LT07510						16		10								
LY0031-0013	LT07512						18		12 ± 0.8								
LY0031-0014	LT10006	1.00	1.40	± 0.14	3.00	± 0.2	12	± 1.5	6	± 0.5	0.15	± 0.05	0.30	± 0.1	YELLOW	RED	RED
LY0031-0015	LT10008						14		8								
LY0031-0016	LT10010						16		10								
LY0031-0017	LT10012						18		12 ± 0.8								
LY0031-0018	LT15008	1.50	1.70	± 0.25	3.50	± 0.2	14	± 1.5	8	± 0.5	0.15	± 0.05	0.30	± 0.1	RED	BLACK	BLACK
LY0031-0019	LT15010						16		10								
LY0031-0020	LT15012						18		12 ± 0.8								
LY0031-0021	LT15018						24		18 ± 0.8								
LY0031-0022	LT25008	2.50	2.20	± 0.25	4.20	± 0.2	14	± 1.5	8	± 0.5	0.15	± 0.05	0.30	± 0.1	BLUE	GRAY	BLUE
LY0031-0023	LT25010						16		10								
LY0031-0024	LT25012						18		12 ± 0.8								
LY0031-0025	LT25018						24		18 ± 0.8								
LY0031-0026	LT40010	4.00	2.80	± 0.25	4.80	± 0.4	18	± 1.5	10	± 0.5	0.20	± 0.05	0.35	± 0.1	GRAY	ORANGE	GRAY
LY0031-0027	LT40012						20		12 ± 0.8								
LY0031-0028	LT40018						26		18 ± 0.8								
LY0031-0029	LT60012	6.00	3.50	± 0.3	6.30	± 0.4	20	± 1.5	12	± 0.8	0.20	± 0.05	0.40	± 0.15	BLACK	GREEN	YELLOW
LY0031-0030	LT60018						26		18 ± 0.8								
LY0031-0031	LT100012	10.00	4.50	± 0.3	7.60	± 0.4	22	± 2	12	± 0.8	0.20	± 0.05	0.40	± 0.15	IVORY	BROWN	RED
LY0031-0032	LT100018						28		18 ± 0.8								
LY0031-0033	LT160012	16.00	5.80	± 0.3	8.80	± 0.4	24	± 2	12	± 0.8	0.20	± 0.05	0.40	± 0.15	GREEN	IVORY	BLUE
LY0031-0034	LT160018						28		18 ± 0.8								
LY0031-0035	LT250016	25.00	7.30	± 0.4	11.20	± 0.5	30	± 2	16	± 0.8	0.20	± 0.05	0.40	± 0.15	BROWN	BLACK	YELLOW
LY0031-0036	LT250018						32		18 ± 0.8								
LY0031-0037	LT250022						36		22 ± 0.8								
LY0031-0038	LT350016	35.00	8.30	± 0.4	12.70	± 0.5	30	± 2	16	± 0.8	0.20	± 0.05	0.40	± 0.15	BEIGE	RED	RED
LY0031-0039	LT350018						32		18 ± 0.8								
LY0031-0040	LT350025						39		25 ± 0.8								
LY0031-0041	LT500020						36		20 ± 0.8								
LY0031-0042	LT500025	40	25 ± 0.8														
LY0031-0043	LT700021	70.00	13.50	± 0.6	16.00	± 1	37	± 2	21	± 0.8	0.40	± 0.05	0.60	± 0.15			YELLOW
LY0031-0044	LT950025	95.00	14.70	± 0.6	18.00	± 1	44	± 2	25	± 0.8	0.40	± 0.05	0.60	± 0.15			RED
LY0031-0045	LT120027	120.00	16.70	± 0.6	20.00	± 1	48	± 2	27	± 0.8	0.45	± 0.05	0.70	± 0.15			BLUE
LY0031-0046	LT150032	150.00	19.50	± 0.6	23.00	± 1	58	± 2	32	± 0.8	0.50	± 0.05	1.00	± 0.15			YELLOW

- ◎ Material
- ◎ Insulation: Nylon
- ◎ Terminal Body: Copper
- ◎ Plating: Tin

NON--INSULATED CORD-END TERMINALS 歐式裸端子 UL:E357535

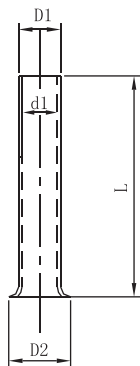
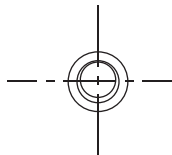
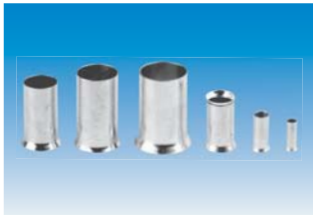

- ◎Material
- ◎Terminal Body: Copper
- ◎Plating: Tin

PART NO	ITEM NO	Wire Range	DIMENSIONS(mm)					
			L	Tolerance	d1	Tolerance	D1	D2
LY0032-0001	LN05006	0.50	6	± 1.5	1.0	± 0.14	1.3	1.7
LY0032-0002	LN05008		8					
LY0032-0003	LN05010		10					
LY0032-0004	LN07506	0.75	6	± 1.5	1.2	± 0.14	1.5	1.9
LY0032-0005	LN07508		8					
LY0032-0006	LN07510		10					
LY0032-0007	LN10006	1.00	6	± 1.5	1.4	± 0.14	1.7	2.2
LY0032-0008	LN10008		8					
LY0032-0009	LN10010		10					
LY0032-0010	LN10012	1.50	12	± 1.5	1.7	± 0.25	2.0	2.5
LY0032-0011	LN15007		7					
LY0032-0012	LN15008		8					
LY0032-0013	LN15010		10					
LY0032-0014	LN15012	12	2.50	± 1.5	2.2	± 0.25	2.5	3.3
LY0032-0015	LN25007	7						
LY0032-0016	LN25008	8						
LY0032-0017	LN25010	10						
LY0032-0018	LN25012	12	4.00	± 1.5	2.8	± 0.25	3.2	3.9
LY0032-0019	LN40008	8						
LY0032-0020	LN40009	9						
LY0032-0021	LN40010	10						
LY0032-0022	LN40012	12						
LY0032-0023	LN40015	15						
LY0032-0024	LN40018	18	± 2	6.00	3.5	± 0.3	3.9	4.7
LY0032-0025	LN60010	10						
LY0032-0026	LN60012	12						
LY0032-0027	LN60015	15						
LY0032-0028	LN60018	18	± 2	10.00	4.5	± 0.3	4.9	5.8
LY0032-0029	LN100012	12						
LY0032-0030	LN100015	15						
LY0032-0031	LN100018	18	16.00	± 2	5.8	± 0.3	6.2	7.2
LY0032-0032	LN160012	12						
LY0032-0033	LN160015	15						
LY0032-0034	LN160018	18						
LY0032-0035	LN250015	25.00	15	± 2	7.3	± 0.4	7.7	9.1
LY0032-0036	LN250016		16					
LY0032-0037	LN250018		18					
LY0032-0038	LN250022		22					
LY0032-0039	LN350016	35.00	16	± 2	8.3	± 0.4	8.7	10.2
LY0032-0040	LN350018		18					
LY0032-0041	LN350020		20					
LY0032-0042	LN350025		25					
LY0032-0043	LN500018	50.00	18	± 2	10.3	± 0.4	10.9	12.7
LY0032-0044	LN500020		20					
LY0032-0045	LN500025		25					



QUICK SPLIC CONNECTORS 接线夹 UL:E357535

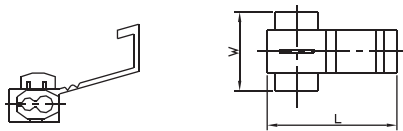

PART NO	ITEM NO	DIMENSIONS		WIRE RANGE		
		W	L	Twine mm <sup>2</sup>	AWG	COLOR
LY0033-0001	3MR	20	32.0	0.25 ~ 1.65	22 ~ 16	● RED
LY0033-0002	3MB	20	32.0	1.04 ~ 2.63	16 ~ 14	● BLUE
LY0033-0003	3MY	21	32.0	2.63 ~ 6.64	12 ~ 10	● YELLOW

CLOSE-END CONNECTORS 闭端端子 UL:E357535

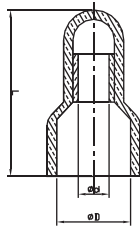

PART NO	ITEM NO	L mm	D mm	d mm	Suitable Wires		Approved		Crimping Tools
					MIN	AWG	UL	CSA	
LY0034-0001	SD1.25	18.0	6.2	2.6	Max. 2#20 w/1#18 Min. 2#22	22 ~ 18	UL	SP®	AK-25 MR30A
LY0034-0002	SD2	19.7	7.9	3.0	Max. 1#18 w/1#14 Min. 2#22	22 ~ 14	UL	SP®	
LY0034-0003	SD5.5	25.5	10.5	4.0	Max. 3#18 w/1#12 Min. 2#22 w/2#18	22 ~ 10	UL	SP®	
LY0034-0004	SD8	27.7	12.4	5.3	Max. 2#16 w/1#10 Min. 2#16 w/1#12	16 ~ 10	UL	SP®	AK-28(UL) YS-82(UL)

SCREW-ON CONNECTORS 螺式接线端子 UL:E357535

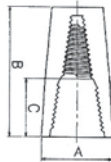

PART NO	ITEM NO	A mm	B mm	C mm	COLOR	最大耐压
LY0034-1001	SP1 (E1)	8.60	14.80	4.10	GREY	300
LY0034-1002	SP2 (E2)	9.46	17.70	4.60	BLUE	300
LY0034-1003	SP3 (E3)	11.00	21.00	9.40	ORANGE	600
LY0034-1004	SP4 (E4)	14.00	23.60	8.87	YELLOW	600
LY0034-1005	SP5 (E5)	17.00	25.50	8.96	RED	600

VINYL WIRE END CAPS 绝缘体软套

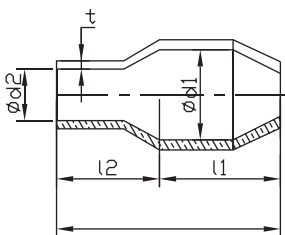

PART NO	ITEM NO	APPLICABLE WIRES	D1	D2	L1 ± 1	L2 ± 1	L ± 2	t ± 0.2
LY0035-0001	V-1.25	1.25mm <sup>2</sup>	3.3	3.1	7.0	8	15.0	0.6
LY0035-0002	V-2.0	2.0mm <sup>2</sup>	4.5	3.7	8.0	8	16.0	0.7
LY0035-0003	V-3.5	3.5mm <sup>2</sup>	5.7	4.1	9.0	9	18.0	0.8
LY0035-0004	V-5.5	5.5mm <sup>2</sup>	5.7	5.2	10.0	10	20.0	0.8
LY0035-0005	V-8.0	8.0mm <sup>2</sup>	7.2	6.2	11.0	10	21.0	1.0
LY0035-0006	V-14	14mm <sup>2</sup>	10.0	8.0	15.0	13	28.0	1.1
LY0035-0007	V-22	22mm <sup>2</sup>	12.0	9.5	15.0	14	29.0	1.2
LY0035-0008	V-38	38mm <sup>2</sup>	14.0	11.8	17.0	17	34.0	1.4
LY0035-0009	V-60	60mm <sup>2</sup>	17.0	13.9	22.0	20	42.0	1.5
LY0035-0010	V-80	80mm <sup>2</sup>	19.5	16.0	25.0	21	46.0	1.5
LY0035-0011	V-100	100mm <sup>2</sup>	22.0	18.0	31.0	24	55.0	1.7
LY0035-0012	V-125	125mm <sup>2</sup>	24.4	20.0	32.0	28	60.0	1.8
LY0035-0013	V-150	150mm <sup>2</sup>	24.4	22.0	34.0	31	65.0	1.8
LY0035-0014	V-200	200mm <sup>2</sup>	32.2	24.0	38.0	31	69.0	2
LY0035-0015	V-250	250mm <sup>2</sup>	37.5	26.5	42.0	33	75.0	2
LY0035-0016	V-325	325mm <sup>2</sup>	37.5	30.0	42.0	33	75.0	2
LY0035-0017	V-400	400mm <sup>2</sup>	45.1	37.5	43.0	40	83.0	2
LY0035-0018	V-500	500mm <sup>2</sup>	48.2	40.2	43.0	42	85.0	2
LY0035-0019	V-630	630mm <sup>2</sup>	53.8	45.2	48.0	45	93.0	2

**TERMINAL CRIMPING TOOLS 压著工具**



PART NO	ITEM NO	Terminals Sizes area		KINDSOF TERMINAL
		AWG /MCM	DINmm <sup>2</sup>	
LY0036-0001	HT301E(YAC-5)	22,20,18,16,14,12	0.5,0.75,1.0,1.5,2.5,4.0	Pin terminal insulated or non-insulated ferrules
LY0036-0002	HT301H(YYT-1)	22-18 16-14 12-10	0.5-1.0 1.5-2.5 4.0-6.0	Pre-insulated copper terminal
LY0036-0003	HT301S(YAC-6)	10 8 6	6.0 10 16	Pin terminal insulated or non-insulated ferrules
LY0036-0004	HT301N(YYT-8)	20-18 16-14 12-10 8	1.5 2.5 6 10	Non-insulated copper terminal
LY0036-0005	HT-301R	22-18 16-14 12-10	0.5-1.0 1.5-2.5 4.0-6.0	"Pre-insulated push-on terminal"

**HEAVY DUTY CRIMPING TOOLS 压著工具**



PART NO	ITEM NO	Length	Weight	Terminal Sizes ares	
				JISmm <sup>2</sup>	DINmm <sup>2</sup>
LY0036-0006	SO-2(RYO-2)	200	230	1.25,2.0	1.5,2.5
LY0036-0007	MH-8(RYO-8)	260	430	1.25,2.0,5.5,8.0	1.5,2.5,6.0,10.0
LY0036-0008	MH-14(RYO-14)	285	500	2.0,5.5,8.0,14.0	2.5,6.0,10.0,16.0
LY0036-0009	MH-22(RYO-25)	340	800	5.5,8,14,22	4-6,10,16,25

**HEAVY DUTY CRIMPING TOOLS 压著工具**



PART NO	ITEM NO	Length	Weight	Terminal Sizes ares			
				AWG/MCM	JISmm <sup>2</sup>	DINmm <sup>2</sup>	Shape
LY0036-0010	RYO-80(RYO-120)	670	2.7	4,2,1/0,2/0,3/0,4/0	8,14,22,38,60,70,80,100	10,16,25,35,50,70,95,120	Point
LY0036-0011	RYO-150	670	3.9	4,2,1/0,2/0,3/0,4/0,250MCM,300MCM	8,14,22,38,60,70,80,100,125,150	10,16,25,35,50,70,95,120,150	Point

**CABLE CUTTERS 电缆剪**



PART NO	ITEM NO	Length		Weight (g)	Copper cable	
		(mm)	(In)		DINmm <sup>2</sup>	AWG
LY0036-0012	CC-22 RYC-22	160	1 1/4"	160	25	#4
LY0036-0013	CC-38 RYC-38	210	8 1/4"	260	38	#2
LY0036-0014	CC-60 RYC-60	235	9 1/4"	430	60	#1/10
LY0036-0015	CC-100 RYC-100	320	12 5/8"	730	120	#3/0
LY0036-0016	CC-250 RYC-250	600	23 5/8"	1540	250	500
LY0036-0017	CC-400 RYC-400	600	23 5/8"	1540	400	500
LY0036-0018	CC-500 RYC-500	800	31 1/2"	2930	500	1000

# 标准对照表

## Comparison Table of Standard

龙溢端子企业标准 LY enterprise standard		JIS(日本标准)		DIN(德国标准)		GB(国标)	AWG(美国线规)
接线规格(平方) stud size	接线范围(mm²) applicable scope	接线规格(平方) stud size	接线范围(mm²) applicable scope	接线规格(平方) stud size	接线范围(mm²) applicable scope	GB.WE	
1.25	0.25-1.63	1.25	0.25-1.63	1	0.5-1	0.5-1.5	22-16
2	1.04-2.63	2	1.04-2.63	2.5	>1-2.5	2.5	16-14
3.5	2.63-4.60					4	12-10
5.5	2.63-6.64	5.5	2.63-6.64	6	>2.5-6	6	12-10
8	6.64-10.52	8	6.64-10.52	10	>6-16	10	8
14	10.52-16.78	14	10.52-16.78	16	>10-25	16	6
22	16.78-26.66	22	16.78-26.66	25	>25-35	25	4
38	26.66-42.42	38	26.66-42.42	38	>25-50	38	2
50	38.5-59.7			50	>35-70	50	1
60	42.42-60.57	60	42.42-60.57			60	1/0
70	60.57-76.28			70	>50-95	70	2/0
80	76.28-96.30	80	76.28-96.30	95	>70-120	95	3/0
100	96.30-117.20	100	96.30-117.20	120	>95-150	120	4/0
150	117.2-152.05	150	117.2-152.05	150	>120-185	150	250-300MCM
185	152.05-192.6			185	>159-240	185	300-350MCM
200	192.6-242.27	200	192.6-242.27	240	>185-300	240	400MCM
325	242.27-325.0	325	242.27-325.0			300	500-600MCM