



## Guangzhou Huaxi C&T Co.,Ltd.

Add: Room 1502 Hongmian Business Center, No.10 Hualei Road, Liwan District, Guangzhou, Guangdong Province, China

E-mail: [info@choicybeauty.com](mailto:info@choicybeauty.com) Tel:+86-20-38263199 Website: [www.choicybeauty.com](http://www.choicybeauty.com)

### Choicy Beauty Equipment Series -- E-Light (IPL+RF) Skin Rejuvenation System



Model: CB-601A

#### Product Description





## Guangzhou Huaxi C&T Co.,Ltd.

Add: Room 1502 Hongmian Business Center, No.10 Hualei Road, Liwan District, Guangzhou, Guangdong Province, China

E-mail: [info@choicybeauty.com](mailto:info@choicybeauty.com) Tel:+86-20-38263199 Website: [www.choicybeauty.com](http://www.choicybeauty.com)

### System Characteristics

1. Treatment result is obviously enhanced on clinic, and the various skin problems like wrinkle and telangiectasia are greatly improved.
2. Multi-features of E-light machine lead to the machine as the best choice for patient: Comfortable treatment, better effect, faster results and minimal side effects, etc.
3. Adapting to the wider population, it can be used for the treatment of skin Type IV and skin type V.
4. Easy operation, you only need to adjust the energy of IPL and RF individually.
5. Safe to all kinds of skin types.
6. Pre-cooling to the epidermis, this can result in temperature difference between epidermis and dermis, so as to achieve the best RF penetration effect;
7. Pre-cooling the skin, the energy lunched by RF act on the pre-warmed aimed-tissue (such as veins, hair follicles, melanin, etc. )
8. The treatment head of E-light mainly combined with three parts: Bipolar radio frequency + low-energy pulse light energy + epidermal cooling.

### Treatment Range

1. Hair removal: suitable for both dark and light color skin, especially for light color skin.
2. Skin rejuvenation: remove wrinkles, speckles, age spot, sun-induced freckles
3. Skin tightening, skin lifting, improves flexibility and tone of skin.
4. Acne removal: improve the situation of oily skin.
5. Vascular removal, rosacea treatment, red veins removal

## Before and After Treatment

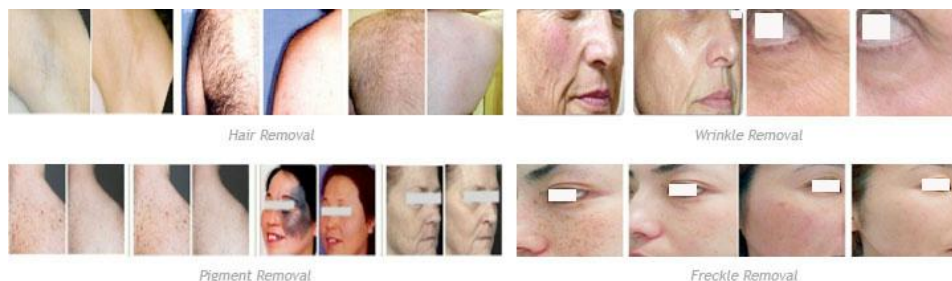

## Technical Specifications

Model	CB-601A
RF power	5-100W
RF output time	0.2-3.5s
Spot size	8x34mm
Standard handpiece(wavelength)	560-1200nm(skin rejuvenation),695nm-1200nm(hair removal)
Optional handpiece(wavelength)	400-1200nm,530-1200nm,595-1200nm
Energy density	10 - 60J/cm <sup>2</sup>
Pulse number	1 - 6pcs
Pulse delay	5 - 100ms
Pulse width	1 - 10ms
Operate Interface	8 Inch Color Touch Screen
Cooling system	Semiconductor & Water & air cooling system
Power Supply	AC110V/15A/60Hz AC220V/8A/50Hz
Frequency	1-3Hz
Dimensions	52cm*52cm*95cm
Weight	55KG

## NOTE:

The detailed instruction will be sent with the equipment.