

# TEST REPORT

**Sample Name** : Toothbrush  
**Test sample** : Nylon, Wood  
**Sample Received Date** : Sep. 05, 2017  
**Testing Completed Date** : Sep. 11, 2017  
**Client Unit** : Yangzhou Tongfun Red International Trading Co.,Ltd  
**Client Address** : No.1 Jinyuan Road, Guangling Industrial Zone, Yangzhou City, China  
**Manufacture** : Yangzhou Tongfun Red International Trading Co.,Ltd  
**Manufacture Address** : No.1 Jinyuan Road, Guangling Industrial Zone, Yangzhou City, China  
**Client No.** : 05145600  
**Model No.** : TFR01, TFR02, TFR03, TFR04, TFR05, TFR06, TFR07, TFR09, TFR10, TFR11, TFR12, TFR13, TFR14, TFR15, TFR16, TFR17, TFR18, TFR19, TFR20  
**Sample model** : TFR01  
**Test Requested** : As specified by client, according to FDA CPG 7117.06:2005&FDA CPG 7117.07:2005, to determine submitted sample.  
**Test Results** : please refer to next page(s).



Signed for  
Beide (UK) Product Service Limited

Reported by :

Signature / Anna

Checked by:

Signature / Joseph

Approved by:

Signature / Robert



Company No. 07113834

This report is considered invalidated without the Special Seal for Inspection of the Beide, This report shall not be altered, increased or deleted. The results shown in this test report refer only to the sample(s) tested. Without written approval of Beide, this test report shall not be copied except in full and published as advertisement.

**Test Results:**

**1. Nylon intended for repeated use: reference to the Method of 21 CFR 177.1500**

Test items	Result (A)	Maximum permissible Limit	Conclusion
Maximum extractable fraction in water, W/W%	0.36% (W/W)	1.5% (W/W)	Pass
Maximum extractable fraction in 95% ethyl alcohol, W/W%	0.14% (W/W)	1.5% (W/W)	Pass
Maximum extractable fraction in ethyl acetate, W/W%	0.03% (W/W)	0.2% (W/W)	Pass
Maximum extractable fraction in benzene, W/W%	0.03% (W/W)	0.2% (W/W)	Pass

**2. Wood intended for repeated use: reference to the Method of 21 CFR 178.3800**

Test items	Result (B) (ppm)	Maximum permissible Limit (ppm)	Conclusion
Pentachlorophenol	<50	50	Pass

**Note:**

%(W/W)= percentage of weight by weight  
ppm=mg/kg = milligram per kilogram

This report is considered invalidated without the Special Seal for Inspection of the Beide, This report shall not be altered, increased or deleted. The results shown in this test report refer only to the sample(s) tested. Without written approval of Beide, this test report shall not be copied except in full and published as advertisement.

Photo of sample

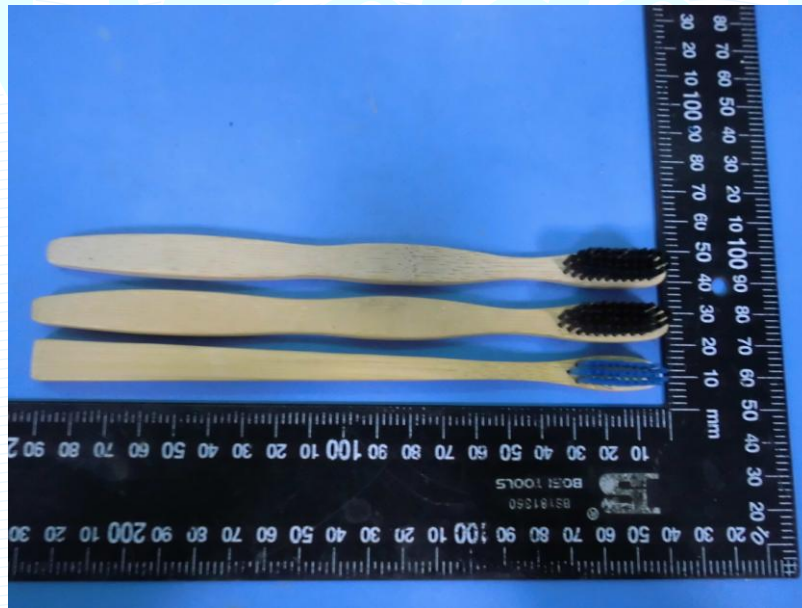
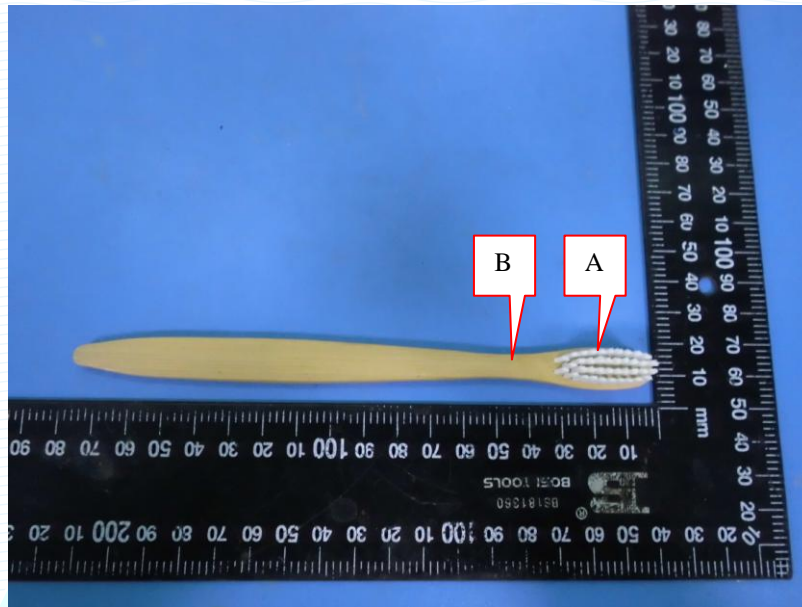

\*\*\* End of report \*\*\*

This report is considered invalidated without the Special Seal for Inspection of the Beide, This report shall not be altered, increased or deleted. The results shown in this test report refer only to the sample(s) tested. Without written approval of Beide, this test report shall not be copied except in full and published as advertisement.